The Fort Wayne Sentinel.

ESTABLISHED 1833. TUESDAY EVENING, OCTOBER 18, 1887. PRICE THREE CENTS

You Cannot Afford

—TO LET THE—

CHILDREN

—BE WITHOUT WARM—

UNDERWEAR!

—AND YOU WILL SERVE—

Your Own Interest

—BY—

Looking at Our Stock.

GEORGE DEWALD & CO.

Cor. Calhoun & Columbia

IN THE

WILLIAMS' ADDITION,

South of Creighton avenue, the following streets: Harrison, Webster, Taber and Suttenfield, are 60 feet in width and are "parked," as is customary in many other cities east and west. With the regular six feet walk, nine feet more are taken from the street, fifteen feet on each side, for grass plat and trees. This is called "parking" the street. Which still remains amply wide for carriages and wagons. Where streets are thus "parked" fences are usually considered a superflous expense and the roadway is more easily kept rounded up in good condition for driving.

STEWART

AND

HAHN!

GENUINE BARGAINS IN DRESS GOODS.

36 inch all wool Serges at 25cts.

36 inch all wool Mischures at 37½cts.

38 inch all wool Dress flannels at 40cts.

38 and 40 inch all wool Pin checks at 42½cts.

54 inch all wool striped Dress flannels at 50cts.

New shades in our 54 inch Tricots at 60cts.

SPECIAL VALUE IN UNDERWEAR.

Ladies and gents White merino at 37½ cts. very cheap.

Ladies and gents Scarlet at special low prices.

Ladies and gents Camel's hair at $1.35, would be cheap at $1.50.

Childrens in Merino, Camel's hair and Scarlet in all sizes and at prices to suiit everybody.

Don't buy a cloak or jacket till you have seen our assortment and our prices.

A LARGE ASSORTMENT OF SHAWLS.

Woolen Shawls, single, from 90cts. up.

Double Shawls from $2.50 up.

Velvet Shawls from $5.50 up.

Persian Shawls, Broche Shawls, Black, Merino and Cashmere Shawls, single and double, at special low prices.

New Button and Dress Trimmings in an endless variety.

STEWART AND HAHN,

The Boston Store.

Very Latest by Telegraph.

FOUR O'CLOCK P. M.

SECRETARY BAYARD

Wants a Settlement of the Fisheries Question, But the United States Must Have Her Rights.

WASHINGTON, Oct. 18.—Secretary Bayard was seen last night and asked to set at rest the contradictory statements printed, relative to the policy of the state department on the fisheries question. He said: "This matter is one that cannot be settled in a breath, but is one of such gravity and importance that time should be teken into consideration and the state department proposes to take all proper time to consider it. It does not intend to blunder through in haste. It is a question which was entertained through the history of this country for a hundred years, for it is really a question as to whether our relations with Canada shall be neighborly and friendly, or whether they shall be the other extreme, with both nations standing ready to take advantage of the other. The policy of the state department has not been determined on fully, and can only be as the case developes itself. Personally, I wish and hope for the settlement of the thing amicably, but the United States must have her rights. The thing to be determined, therefore, is, 'What are the rights of the fishermen in Canadian waters?' When that has been determined, then and then only, will I be able to determine upon what course is best to pursue to secure their rights."

SALE OF THE GRAPHIC.

It is Bought by Republican Politicians, and Will be Made a Party Organ.

POUGHKEEPSIE, Oct. 18.—A number of wealthy republicans have purchased the New York *Graphic* from J. W. Hinksley. They are: Levi P. Morton, Frank Hiscock, Thomas C. Platt, Cornelius N. Cliss, Stephen B. Elkins, and another gentleman supposed to be Mr. William Walter Phelps. Of course, the *Graphic* will hereafter be conducted as a republican newspaper.

Want to Fix a Limit.

CHICAGO, Oct. 18.—Petitions were presented at the usual Monday morning meetings of a large number of the local churches for signature and presentation to the common council to-night, asking for the closing of saloons within one block of every church and school building in the city. Catholic and Episcopalian ministers alike have joined in this effort, and it is believed that favorable action will be taken by the mayor and common council.

The Fire Record.

CARLISLE, Pa., Oct. 18.—The most destructive fire known for many years is raging along the northern ridge of the Blue mountains, and much valuable timber has been destroyed. The loss is very heavy. A gang of men are at work, but all efforts at staying the progress of the fire have been unavailing

A Thousand Lives Lost.

SAN FRANCISCO, Oct. 18.—Additional details of the disastrous fire at Hankow received by advices, per steamship Rio de Janeiro, this morning, give the number of lives lost as one thousand, and the value of the property destroyed afloat and ashore at 2,000,000 taels.

The Children Were Drugged.

ROCHESTER, Oct. 18.—The last two living children who were found when the police raided the "baby farm" kept by Mrs. Cynthia McDonald died here to-day. This makes four victims, all of whom, physicians say, were drugged. Mrs. McDonald has been arrested.

Don't Want High License.

CHICAGO, Oct. 18.—At their meeting, in this city, yesterday, the Methodist ministers took an uncompromising attitude on the temperance question. High license was characterized as a "league with hell," and the demand was for absolute prohibition or nothing.

Fifteen Lives Lost.

WASHINGTON, Oct. 18.—Rear Admiral Braine, commanding the south Atlantic squadroon, reports to the navy department that on Sept. 8 the Brazilian cruiser, Imperial Marinbeiro, was lost by running upon a bar at Rio Doce. One officer and fourteen seamen were lost and 126 persons saved.

Married For Fun.

MADISON, Wis., Oct. 18.—A young couple of Eau Claire, Wis., were married in fun Saturday night. It was afterward discovered that the person who performed the ceremony was a justice of the peace and that the marriage was valid. The newly wedded couple are seeking a separation.

Will Unite.

CINCINNATI, Oct. 18.—Supt. I. N. Miller, of the Western Union Telegraph company, of this city, says the Baltimore and Ohio will be united with the Western Union, at Fourth and Vine streets, as quickly as the wires can be transferred, which may take place in a week or two.

The Weather.

WASHINGTON, Oct. 18.—Indiana, fair weather, cooler, light, fresh northerly winds.

A BIG LOCKOUT!

Involving 6,000 Employes, Inaugurated at Philadelphia, Because of a Refusal to Advance Wages.

PHILADELPHIA, Oct. 18.—A lockout involving about 6,000 hands, was inaugurated this morning by the members of the Boot and Shoe Manufacturers' association of this city. About two weeks ago 126 bench hands employed on men's sewed shoes, struck in nine factories for an advance in wages of 5 per cent.

This advance in wages should have gone through to the joint board of arbitration, which consists of the executive boards of the manufacturers' association of shoe makers, district assembly No. 70, K. of L., but the men claimed they were tired of the slow methods of the joint boards and desired to hasten matters.

The manufacturers committee complained to the district board and the latter promptly ordered the bench men to return, but the strikers refused and the manufacturers demanded their expulsion. The district refused to expel the men, however, and the Manufacturers association, after waiting a week, determined on the lockout. Discharges will be gradual, but it is expected all the 5,000 men will be laid off by Thursday, when the Manufacturers association is to meet again.

HON. A. P. EDGERTON.

He is Expected to Pay His Respects to His Colleagues.

Hon. A. P. Edgerton left last evening for Washington. He is chairman of the civil service commission and is expected to create a stir in that household.

A telegram from Washington says: "There is a general belief here that the relations between the civil service commissioners are growing too strained to allow them to remain in the same office together much longer. Mr. Oberly has stuck to his desk during the summer while others were away, but he has secured their ill will by writing letters about the law, as if he were the original interpreter and the one solely responsible for its enforcement. Mr. Lyman, the republican member, will not oppose him actively, because the statements in his famous letters would have had his indorsement had he been asked to join in them, but Judge Edgerton, whose ideas are Jacksonian, and who would have objected to the letters, is now confidently expected to take the other side. The judge, his friends say, will not make an open quarrel by writing another letter, but will in his own way offer comfort and advice to the offensively partisan clerks who apply to him, and, perhaps, even give assurances that he will stand by them in case of difficulties arising from disregard of Oberly's warning. Such differences between the commissioners have been frequent in the past year, and they are increasing in virulence. In the decision to-day, to investigate the Kansas City postoffice, no secret is made of the fact that Mr. Edgerton will oppose it, and the other commissioners recognize that it will have to be conducted without him."

KANE-SKELLEY.

A Brilliant Wedding at the Cathedral This Morning.

This morning at the Cathedral occurred the marriage of Mr. John Kearney Skelley, of McKeesport, Pa., to Miss Lizzie, the accomplished daughter of Mr. and Mrs. James M. Kane.

There was a large and fashionable assembly at the Cathedral to witness the ceremony as performed by Vicar General Brammer according to the Roman ritual.

The ushers, Messrs. Charles Kane, R. W. T. DeWald, Frank Phillips and Mr. Devenny, slowly moved down the church aisle in advance of the bridal party.

Masters Alfred Kane and Tommy Barnes and pretty Miss Carly Olds were the flower bearers.

Mrs. Kane and Mr. Skelley preceded the bride, who was escorted by her father. The bridal trousseau was rich and elegant and the young lady was most charming.

Mr. John Mohr presided at the organ and under his master touch the wedding march was inspiring, while during the celebration of mass the choir rendered choice music.

It was a notable wedding and at 11:30 Mr. and Mrs. Skelley, with their relatives, were driven to the residence of Mr. and Mrs. Kane, where a reception followed until 2 o'clock, the hour of the departure of the young people for Cleveland and other eastern cities. Mr. and Mrs. Skelley will reside at McKeesport, where the best wishes of a host of friends go with them.

The reception at Mr. Kane's home was a very brilliant affair. The guests were presented to the bride and groom in the parlor and then invited to partake of the wedding collation. The gifts were rare and costly, and to this scene of splendor Reineke's full orchestra added a charm.

Sheridan commands $100 more per night than any other lecturer of the bureau. For this reason 75 cents for reserved seats is remarkably low.

The latest novelties and most exclusive styles in hats at the U. S.

ATLANTA HONORS

The President and Mrs. Cleveland, as They Journey Through the South, In a Brilliant Way.

ATLANTA, Ga., Oct. 18.—The city is crowded with strangers, and hundreds and thousands of those who came last night were unable to find hotel accommodations. Atlanta is a prohibition town and so, despite the crowd and enthusiasm, there is very little drunkenness. The presidential party did not retire until 2 o'clock this morning, it having been found impossible to get their baggage through the crowds and to their rooms earlier. As a consequence they breakfasted late this morning. At 11 o'clock President Collins and Vice-President Grady, of the exposition, called at the president's room and escorted the president, Mrs. Cleveland and Postmaster General Vilas to the capitol, where they entered the governor's room and were received by Governor Gordon. The visiting governors, the supreme court of the state, members of the governor's staff, United States officials, municipal authorities, and members of the legislature were presented as the city's guests. The ceremony over, the distinguished visitors escorted by Governor Gordon, Senators Brown and Colquitt, and accompanied by the visiting governors and many other people of distinction, proceeded to Piedmont Park, which is on the exposition grounds The national salute was fired as the procession entered the gates of the enclosure and it proceeded to the speaker's stand. The formalities of welcome to the president began with prayer by Rev. Dr. Bartlett, of the Presbyterian church, after which Mr. Grady, vice president of the exposition, in a brief, but eloquent speech, extended a welcome to the president.

DISTINGUISHED GUESTS.

Ex-Senator Harrison and Commissioner Fishback Here on Railroad Business.

Ex Senator Benj. F. Harrison, United States Commission Fishback, of Indianapolis; N. H. Swayne, of Toledo, and Solicitor Smith, of St. Louis, arrived in the city this afternoon. They dined at the McKinnie house and proceeded at once to the office of Judge John Morris to take the deposition of Master Mechanic Morris and others with a view of adjusting the controversy growing out of the lease of the Indianapolis branch by the Wabash company under Receivers Humphreys and Tutt.

Ex-Senator Harrison is the picture of health and is enjoying the presidential boom he is receiving. The senator's presence was evidently unknown to the faithful, as he was the recipient of no honors to speak of.

LOCAL ITEMS.

J. B. Monning & Co's delivery horse ran away last evening.

Henry C. Paul sues R. M. Woodruff for $100. T. E. Ellison is attorney.

Abbie S. Miller sues James Miller for a divorce. T. E. Ellison is her counsel.

James Bailey sues Vionia Bailey for a divorce. P. B. Colerick filed the complaint.

Walter P. Denny, a law student with Morris & Barrett, qualified to-day as a notary public.

The Wabash road earned in September $919.756, and the disbursements were $783,000.

State Attorney C. M. Dawson went to Monroeville to-day to investigate the bear killing case.

Ex-Receiver Humphrey says that the eastern and western Wabash lines will be re-united in the near future.

The wedding of Mr. John E. Bleekman and Miss Katie Brown, to occur to-night, will be a brilliant affair.

The late H. G. Wagner left $1,000 to the St. Joe hospital. He made bequests to two of his relatives but Mrs. Wagner has control of the bulk of his wealth.

The officers of the Pennsylvania railroad will come here Thursday in a special car to inspect their property in this city. They will be the guests of the McKinnie house over night.

N. R. Leonard & Son to-day assumed complete control of the *Gazette*. The junior member of the firm assures the striking printers that the office will be a strictly union one as soon as he can arrrnge his affairs. The printers are not so confident.

Wm. Schoppmann and Victoria Cour, Wm. Hageman and Sophie Bullerman, John E. Bleekman and Katie D. Brown, Phillip C. Chaney and Clara E. Hawk, Wm. Hauke and Carrie E. Bremer, John K. Skelley and Lizzie Kane, James W. Hartley and Jane Bennett, Geo. Kramer and Lizzie Eising, Brookfield Gard and Henrietta A. Francisco have been licensed to wed.

Boys! do you know that Sam, Pete & Max are selling school pants at 25 cents. One price to all without deviation. eod&w tf

Cassimere, fur, beaver, melton, kersey and worsted overcoats at the U. S.

BEWARE of those who do not show their love for humanity by their every day acts and utterances.

A MORNING RAID

Made on the Rendezvous of the Busy Men in Search of Items of News.

Freight traffic is still very active.

The monthly pay days are now in order.

The employes of the Grand Rapids road received their pay yesterday.

The Bass works have placed a new floor upon their iron weighing scales.

C. B. Hamilton, a moulder in the Bass foundry, is at Fenton, Mich., enjoying a week's vacation.

Norman Dodge, the old and well-known watchman of the Wabash railroad, has recovered from his recent sickness.

The Bass foundry is manufacturing a number of new style gate posts for the railroad crossings on the Wabash railroad.

The boys at the Safety Valve works pass the noon hour playing base ball. There are several splendid base balists among their number.

J. Balfe, the pattern maker of the Wabash road, at Toledo, was in the city yesterday, looking after casting for his company at the Bass works.

Mr. Huffman, an electrician of the electric light werks, has resigned his position and left for Boston, where he takes a similar position in a factory of that city.

The United States detectives have as yet made no arrests in connection with the robbery of the mail pouches of the Grand Rapids and Indiana road found in this city.

J. W. Hunter, the master of transportation of the Grand Rapids road, was with the pay car on its monthly tour and saw the boys receive their shining ducats yesterday.

William Hauke, a moulder in the Bass foundry, is not on duty to-day. He weds a young lady of this city to-night and will pass a few days in a honeymoon vacation before he returns to work.

The Pittsburg pay car remained in the city until noon to-day and left for the west on its money distributing mission. It replenishes its exchequer from the banks at this city and again at Warsaw.

The Olds works have just placed in position at their wheel works a new smoke stack that is eighty feet high and forty-two inches in diameter. In diameter it is the largest smoke stack in the city.

Arthur Pullen, the clerk in the offices of the Lake Shore road, who has been confined to his home for some time with an attack of typhoid fever, is rapidly recovering and will soon resume his duties again.

J. J. Stier, the foreman of the Bass foundry moulding rooms, says that work in his department is kept in full blast and that the new moulding rooms is constantly increasing its force of employes and its work.

Freight brakemen on the Chicago and St. Paul railway when ordered to take out double-header trains at Sanborn, Iowa, refused to do so, and quit work. The order was revoked and the men went back to their trains, which left with single engines.

E. B. White and W. H. Baker, two of the prominent machinists in the Pittsburg shops, found themselves without a boarding house late last night. Their landlady quit the business quite suddenly and the boys sought the comfortable beds of an adjoining hotel.

D. W. Harding, of Chicago, formerly a machinist in the Pittsburg shops, was a visitor at the works yesterday and was pleasantly greeted by all the men. Mr. Harding is one of the most popular men that ever worked in the city and his return to the shops would be welcomed by a large circle of friends.

C. W. Cross, the popular foreman of the erecting department in the Pittsburg shops, for some unaccountable reason did not go to Lima on last Sunday and our reporter owes him an apology for saying that he did. Charley makes frequent trips to that city, but last Sunday did not seem to be his day.

There is considerable complaint among employes of the Wabash in reference to the order requiring all who hold situations that have any connection with the running of trains to carry a watch of the standard given by the company. They were ordered to take the watches with a certificate of the jeweler appointed by the company, and in most cases the jeweler condemned the old watches, compelling the employes to buy new ones of him. In many cases expensive, and what are regarded good watches, have been condemned, putting the train men to expenses that but few of them are able to stand.

The tailors of Fort Wayne say that "the custom made overcoats made and sold by Sam, Pete and Max at $7.50 to $12 beats all creation. Only one price the unvarying law of the firm. eod&w tf

Ingersoll has always spoken to crowded houses when here and from the way tickets are selling it is evident that the church going people of this city are going to turn out in large numbers to hear their champion, Sheridan.

An institution worthy of patronage and fast growing in universal favor—the U. S., 72 Calhoun street,

WILL HE FIGHT!

John L. Sullivan Wanted to Fight for Money and Now He Has a Chance.

NEW YORK, Oct. 18.—A sporting paper in this city has received the following cablegram:

LONDON, Oct. 17.

Charley Mitchell has posted a forfeit issued challenge to fight John L. Sullivan, according to the London prize ring rules, for £500 pounds a side. Should, however, Sullivan not accept Mitchell's challenge, anybody else can have the match. but not for less than £500 a side.

MIKE BOGER

Is Attacked and Bitten by Three Vicious Dogs.

This afternoon Michael Bogan was attacked by three vicious dogs, at the corner of Hanna and Jefferson streets, and bitten in a very bad manner about the legs and arms. Marshal Meyer killed one of the dogs.

THE MARKETS.

NEW YORK, Oct. 18.—Wheat opened ½@¾c higher, but later weakened and declined ¼@⅜c without leading to much activity; No. 2 red, 81@81½c. Corn, a shade higher and moderately active; mixed western, spot, 51½@52c. Oats, a shade lower and more doing; western, at 33@40c. Pork, dull and weak; new mess $15.00; old mess, $14.00. Lard, lower at $6.70. Butter, dull and weak at 13@25½c. Cheese, dull at 6@11. Sugar, firm; powdered at 6⅝c. Molasses, steady and quiet. Coffee, steady and fair; rio, at 19½c. Eggs; western at 12@21c.

Noon—Money easy, at 4@5 per cent.

TOLEDO, Oct. 18.—Wheat, dull at 75½c. Corn, steady at 44c. Oats, steady, at 28½c. Cloverseed, active at $4.02½.

CHICAGO, Oct. 18.—Wheat, steady at 69½c. Corn, about steady at 40⅝c. Oats, easy at 25½c. Rye, at 49½c. Barley, 70c. Prime Timothy, $2.21@2.22. Flaxseed, $1.07@1.08. Whisky, $1.10. Pork, easy, at $12.00, Lard, steady, at $6.15. Short ribs, $7.05. Butter, steady; creamery, 19@26c; dairy, 19c. Eggs, steady.

CHICAGO LIVE STOCK.

Hogs: Active, unsettled and weak; prices, 10@20c lower; light, $4.15@4.45; rough packing, $4.10@4.20. Mixed heavy shipping and packing, $4 20@4 55. Cattle: Market steady to strong; common to fancy, $3.00@5.25; cows, $1.40@2.60; stockers, $3.15. Sheep: steady; common to choice, $2 50@4 20.

Mother, I saw several styles of boys' overcoats, warm and durable, that Sam, Pete & Max are giving away for $1. Strictly one price in every instance. eod&w tf

Missing State Records.

The record of the election returns of the state from 1820 to 1855, as well as the record of the territorial court, are missing from the office of the secretary of state and can not be found. The books have no value other than as historical records, but the present republican officers seem to be losing everything but the fee and salary bill.

I have always been much annoyed by neuralgia and headache and finally determined to try Salvation Oil. I am glad to recommend it, as it made a perfect cure in my case. MARKS NEW, 62 Aisquith St., Baltimore, Md.

We offer as a flyer 25 dozen unlaundried shirts, guaranteed linen bosom end thoroughly reinforced at 40 cents. The U. S., 72 Calhoun street.

CAUTION!

The public is hereby notified that Redlick Bros., formerly proprietors of the Bankrupt Shoe Store, are still in the shoe business in this city. They have re-opened at No. 5 Keystone block, between Nolton's hardware and the Boston dry goods store, across the street from their old stand. Redlick Bros., now carry a larger stock and fuller lines than before and invite the public to give them a call. 8-tf

Smoked White Fish.

Smoked White Fish, pound 8c.
Smoked Halibut, pound 12½c.
FRUIT HOUSE.

IT is the boast of Weehawken, N. J., that no Italian, Chinaman, or negro lives within its borders. Mayor Kelly says: "I won't have a Chinaman in the place; I detest them. One did open a laundry here and I gave him a sartain amount of time to get out of town, and you bet he got. Last week one tried to come here, but I saw him and ordered him to go back to New York at once, and he didn't wait to be told the second time. The idea of these fellows coming into a town to take away the living of our own residents is something I won't tolerate. As for the Italians and negroes they don't come here, because there is nothing here for them to do. The last negro who was here left thirteen years ago. He was a coachman and drove for a private family."

ROYAL

BAKING POWDER

Absolutely Pure.

This powder never varies. A marvel of purity, strength, and wholesomeness. More economical than the ordinary kinds, and can not be sold in competition with the multitude of low test, short weight, alum or phosphate powders. Sold only in cans. ROYAL BAKING POWDER Co., 106 Wall-st., N. Y. jan24

NEW ADVERTISEMENTS.

PATENTS F. A. LEHMANN, Washington, D. C. Send for circular.

DEAFNESS Its causes, and a new and successful CURE at your own home, by one who was deaf twenty-eight years. Treated by most of the noted specialists without benefit. Cured himself in three months, and since then hundreds of others. Full particulars sent on application. T. S. PAGE, No. 41 West 31st St., New York City.

PARKER'S HAIR BALSAM

the popular favorite for dressing the hair. Restoring color when gray, and preventing Dandruff. It cleanses the scalp, stops the hair falling, and insures to please. Sold by Druggists.

HINDERCORNS.

The safest, surest and best cure for Corns, Bunions, &c. Stops all pain. Ensures comfort to the feet. Never fails to cure. 15 cents at Druggists. Hiscox & Co., N. Y.

KASKINE

(THE NEW QUININE.)

More Strongly Vouched For Than Any Other Drug of Modern Times.

A POWERFUL TONIC

that the most delicate stomach will bear.

A SPECIFIC FOR MALARIA, RHEUMATISM, NERVOUS PROSTRATION,

and all Germ Diseases.

THE MOST SCIENTIFIC AND SUCCESSFUL BLOOD PURIFIER. Superior to quinine.

"Inherited neuralgia made life a torment to me. For many years I had suffered greatly from this affection. The attacks were often so severe that I could not eat or sleep, and was totally unfit for business. A few doses of Kaskine greatly relieved me. Its continued use cured me. It gave me sleep, health and a restful life. I believe in Kaskine."—J. J. Benson, 141 North Pearl St., Albany, N. Y.

Mr. Gideon Thompson, the oldest and one of the most respected citizens of Bridgeport, Ct., says: "I am ninety years of age, and for the last three years have suffered from malaria and the effects of quinine poisoning. I recently began with Kaskine, which broke up the malaria and increased my weight 22 pound

Letters from the above persons, giving full details, will be sent on application.

Kaskine can be taken without any special medical advice. $1 per bottle. Sold by or sent by mail on receipt of price.

THE KASKINE CO., 64 Warren St., New York.

Coleman's National Business College.

Newark, N. J. Open all the year. National patronage. Best course of Business Training. Least expensive in time and money. Pleasantest location. Indorsed by thousands of graduates and hundreds of the leading business men of the state and nation. Write for catalogue and be convinced.

H. COLEMAN, Manager.

MARVELOUS MEMORY DISCOVERY.

Recommended by Mark Twain, Richard Proctor, the Scientists, Hons. W. W. Astor, Judah P. Benjamin, Dr. Minor, &c. Class of 100 Columbia law students: two classes of 200 each at Yale; 400 at University at Penn. Phila. and 400 at Wellesley College, &c., and engaged at Chautauqua University. Prospectus post free from PROF. LOISETTE, 237 Fifth ave., New York.

PENNYROYAL PILLS

"CHICHESTER'S ENGLISH."

The Original and Only Genuine.

Safe and always Reliable. Beware of worthless Imitations. Indispensable to LADIES. Ask your Druggist for "Chichester's English" and take no other, or inclose 4c. (stamps) to us for particulars in letter by return mail. NAME PAPER. Chichester Chemical Co., 2818 Madison Square, Philada., Pa.

Sold by Druggists everywhere. Ask for "Chichester's English" Pennyroyal Pills. Take no other.

NEW ADVERTISEMENTS.

TARRANT'S SELTZER APERIENT

You'll find it good to regulate
The organs of both small and great,
It checks *Sick Headache*, and the woe
That sad Dyspeptics ever know.
Besides 'tis pleasant to the taste,
So none need gulp it down in haste.

WANTED—Ladies for our fall and Christmas trade, to take light, pleasant work at their homes. $1 to $3 per day can be quietly made. Work sent by mail any distance. Particulars free. No canvassing. Address at once, CRESCENT ART CO., 147 Milk Street, Boston, Mass. Box 5170.

LOST Manhood, Youthful Imprudence, Nervous Debility cured by Botanic Nerve Bitters. 50 Cts. Herb Medicine Co., 15 N. 11th St., Philadelphia, Pa. Sold by all Druggists.

Daily Sentinel.

TUESDAY, OCT. 18, 1887.

OSCAR WILDE'S judgment is sometimes remarkably good. In assuming the editorship of an English magazine, Wilde insisted upon having the name changed from the *Lady's World* to the *Woman's World*. This little incident serves to show that the erstwhile apostle of æstheticism is not quite so namby-pamby as he used to be.

A MICHIGAN man, who has traveled abroad and more especially in Holland, was heard to say in conversation the other day that Americans had but little idea to what extent their products and inventions were in use there. "Do you know," he remarked, "that when I was admitted to the apartments of the king in the royal palace at Amsterdam, I passed through a door hung on brass hinges and secured by a brass lock coming from a Massachusetts manufactory? Near by was a very comfortable-looking and neat upholstered Grand Rapids chair, with a cuspidor at the left, the product of a Baltimore factory. Over the mantel, designed by an American, hung a landscape by Thomas Moran of Philadelphia, and on it, among other ornaments, a Colorado stag vase and a box of Michigan toothpicks."

THE Mississippi River is unable to hold its own in competition with the railroads. The New Orleans *Times-Democrat* says that city, which formerly derived immense advantages from its location at the mouth of the great estuary, is becoming more and more a railroad town. The old system of water transportation afforded the city far more profit, but it is dead and gone, and it is impossible to recall it. The *Times* says: "We must conform ourselves to the new methods, to a smaller margin of profits, to railroads, and all the new ways of doing business. The receipts and shipments by rail, river, and ocean to-day, far exceed those flush days of this city, but we get a far smaller profit from them—a profit unfortunately growing less each year—and we are allowing a great deal of business to pass through the city without paying any tribute to it."

D. T. LITTLER of the Pacific Railroads Investigating Commission goes into a Western white-heat of anger whenever mention is made to him of the charge that the Railroad Commission has been banqueting, wining, and dining extravagantly at the public expense. Talking about the matter recently, he said: "On our Western trip the only liquor that I know anything about was a bottle of whisky that I bought in Chicago, before I started, and put in my satchel, and a pint flask that was bought a long time afterward. The Commission bought no liquors or wines, they smoked their own cigars, and they accepted no wines from any one. While on the Central Pacific road, where, by the way, we paid our own fare, two or three lunches were given us by the Central Pacific officials, at which some fruit and California claret were served, the whole of which, for all the lunches, could not have cost above $10. The Commission has been so judicious and careful in its expenditures that it will be able to pay all its expenses, including the printing of its report and the evidence taken, and then return a handsome balance into the Treasury out of the $100,000 appropriated for its purpose."

THE people are aware that on Bedloe's Island, in the harbor of New York, stands the statue of Liberty, with a flaming torch in its uplifted hand; the poetical purpose being to enlighten the world. By the human eye the light can be seen at a distance of thirty-six miles, and by the bird's eye a much greater distance; and as the squall shows so much the worse for the birds, particularly those which are seeking the sunny south land to spend the winter. The New York *Herald* says that during one night recently 1,365 birds were burned to death by Liberty's torch, and that among the dead birds found in the morning at the base of the statue there were specimens of more than one hundred distinct species. The largest bird was a Canadian woodpecker. It measured thirteen inches from wing to wing, and its girth was correspondingly great. The smallest bird was a one-inch long, lovely-plumaged humming bird. An examination proved that the heat of the light had blinded the unfortunate creatures, and that in not a few cases their brains were actually roasted. Strictly speaking, hardly any of them were dashed to death, but were fatally burned and blinded. It is not often that such a bird calamity is recorded, and if it goes on during the migratory seasons the torch of Liberty will depopulate the forests of the birds of beautiful plumage and captivating song.

Malaria.

Darbys Prophylatic Fluid is held in wide esteem as a specific and preventive. In it we have the means of rendering the air and water wholesome.

"Darbys Fluid is a good defecator and destroyer of miasmatic matter.—J. C. Booth, Chemist, U. S. Mint, Phila."

"It should be used everywhere where impure gases are generated from decomposing matter."—Holmes Steel, M. D., Savannah, Ga.

MRS. HENRY WARD BEECHER denies the statement lately made that Mr. Beecher was a Spiritualist. In a recent letter she writes that they frequently attended seances together, but never saw anything to give them faith in spiritualistic manifestations.

THE returns of the foreign trade of Great Britain for the last calendar year, with comparisons extending back as far as 1882, have been officially published. The value of imports was £349,363,472, which was some £29,000,000 less than for the previous year, and less in a still larger amount than for any of the other three years embraced in the comparison. In 1883 the value of imports reached the large sum of £426,891,579, or upward of £87,000,000 more than for last year. The value in 1883 was equal to about $2,100,000,000, which was a third more than the sum of our imports and exports. The decrease last year from 1883, about $435,000,000, was equal to more than one-half of the total value of our exports in the year when they reached the highest point. The total value of British exports last year was £268,667,017. This, like the value of imports, was less than in any one of the four preceding years. The largest total in the table is £303,660,714 in 1882. That year the imports exceeded the exports by more than £106,000,000, or $530,000,000. Last year the excess of imports was about $405,000,000. These "adverse balances," as commercial writers on both sides of the Atlantic still persists in calling them, are something prodigious. Still Great Britain survives.

ONE of the interesting statements made to the Fire Underwriters' Association during the Chicago meeting was a classification by Dr. Fowler, of the American Exchange and Review of Philadelphia, of the different kinds of incendiarism. They were as follows:

1. The incendiary policy-holder (moral hazard).
2. The incendiary for gain or advantage other than insurance.
3. The revengeful incendiary (fires of feuds).
4. The discharged employe.
5. The malicious servant.
6. The rioter.
7. The tramp.
8. The thief (for concealment of theft).
9. The thief (for opportunity for theft).
10. The murderer (for concealment of crime).
11. The incendiary for murder.
12. The mischievous small boy (or girl).
13. The contriver for incendiary reward.
14. The fire-bug, or fire conspirator (terrorizing by fire).
15. Incendiarism from momentary rage.
16. The drunken incendiary.
17. Incendiary firemen.
18. The don't-care bonfire kindler.
19. The don't-care pyrotechnic exploder.
20. The don't-care manufacturer of unsafe kerosene, etc.
21. The "pyromaniac."

Its Delicacy of Flavor

And the efficacy of its action have rendered the famous California liquid fruit remedy, Syrup of Figs, immensely popular. It cleanses and tones up the clogged and feverish system, and dispels Headaches and Colds, and Fevers. Large bottles for sale by Thieme and Gross.

WELL-arranged time is a sign of a well-ordered mind.

Many People Refuse to Take Cod Liver Oil on account of its unpleasant taste. This difficulty has been overcome in Scott's Emulsion of Cod Liver Oil with Hypophosphites. It being as palatable as milk, and the most valuable remedy known for the treatment of Consumption, Scrofula and Bronchitis. Physicians report our little patients take it with pleasure. Try Scott's Emulsion and be convinced.

IF a rich man doesn't dispense money in charity he is called miserly, if he does he is accused of doing it for notoriety.

When Baby was sick, we gave her Castoria,
When she was a Child, she cried for Castoria,
When she became Miss, she clung to Castoria,
When she had Children, she gave them Castoria.

I have not used all of one bottle yet. I suffered from catarrh for twelve years experiencing the nauseating dropping in the throat peculiar to that disease, and nose bleed almost daily. I tried various remedies without benefit until last April, when I saw Ely's Cream Balm advertised in the Boston *Budget*. I procured a bottle, and since the first days' use have had no more bleeding—the soreness is entirely gone.—D. G. Davidson, with the Boston *Budget*, formerly with Boston *Journal*.

FITS: All fits stopped free by Dr. Kline's Great Nerve Restorer. No fits after first day's use. Marvelous cures. Treatise and $2.00 trial bottle free to Fit cases. Send to Dr. Kline, 931 Arch St. Phila. Pa.

A CARD.

To all who are suffering from the errors and indiscretions of youth, nervous weakness, early decay, loss of manhood, &c., I will send a recipe that will cure you, FREE OF CHARGE. This great remedy was discovered by a missionary in South America. Send a self-addressed envelope to the REV. JOSEPH T. INMAN, Station D, New York City.

25¢ A BOTTLE SALVATION OIL KILLS PAIN

"The Greatest Cure on Earth for Pain." Will relieve more quickly than any other known remedy: Rheumatism, Neuralgia, Swellings, Stiff Neck, Bruises, Burns, Scalds, Cuts, Lumbago, Pleurisy, Sores, Frost-bites, Backache, Quinsy, Sore Throat, Sciatica, Wounds, Headache, Toothache, Sprains, etc. Price 25 cts. a bottle. Sold by all druggists. Caution.—The genuine *Salvation Oil* bears our registered Trade-Mark, and our fac-simile signature. A. C. Meyer & Co., Sole Proprietors, Baltimore, Md., U. S. A.

DR. BULL'S COUGH SYRUP

For the cure of Coughs, Colds, Hoarseness, Croup, Asthma, Bronchitis, Whooping Cough, Incipient Consumption, and for the relief of consumptive persons in advanced stages of the Disease. For Sale by all Druggists. Price, 25 cents.

If You Have

No appetite, Indigestion, Flatulence, Sick Headache, "all run down," losing flesh, you will find

Tutt's Pills

the remedy you need. They tone up the weak stomach and build up the flagging energies. Sufferers from mental or physical overwork will find relief from them. Nicely sugar coated.

SOLD EVERYWHERE.

Dr. T. J. DILLS.

No. 40 West Berry Street,

DISEASES OF THE EYE AND EAR.

Office hours: 9 to 12 a. m. 1:30 to 4 p. m.

A. JOOST, PIANO TEACHER,

132 W. Jefferson St.

To Farmers & Timber Men.

Wanted by N. G. OLDS & SONS.

At their factory, corner of Lafayette and Toledo streets, south of the Wabash Railway track,

Second growth Hickory Butts.
Second growth Elm Butts.
Hickory, Oak and Ash Logs.
Oak and Hickory Spokes.

For particulars and prices apply at our office.

N. G. OLDS & SONS. 7-1m

LADIES

Do Your Own Dyeing, at Home, with

PEERLESS DYES.

They will die everything. They are sold everywhere. Price 10c. a package—40 colors. They have no equal for strength, brightness, amount in packages or for fastness of color, or non-fading qualities. Mhey do not crock or smut. For sale by Thieme & Gross, druggists and chemists, 94 Calhoun st., and H. W. Mordhurst, druggist and apothecary, 74 Calhoun st. mar 24-dawly.

Coal! Coal! Coal!

Now is the time to buy your Coal

At Bottom Prices

Look out for an advance soon! Best of Anthracite (Hard) Coal and Bituminous (Soft) Coal always on hand at Lowest Market Prices. Also

WOOD & KINDLING

at the "Oldest Coal Yard" in the city.

WILDING & SON

193 Calhoun Street.

N. B.—THOSE WANTING "STRAIGHT NO. 4 SIZE, COME EARLY, AS IT IS SCARCE

J. C. PELTIER,

UNDERTAKER AND EMBALMER.

17 W. Wayne St.

Telephone No. 174.

May 22 1y.

WHITE Bronze Monuments

Are Beautiful,

And do not decay like stone. Investigate before purchasing.

LONGACRE & CO.,

No. 46 Harrison Street,

Fort Wayne, - - Ind.

Jan. 18 dawly.

DR. JAMES M. DINNEN,

PHYSICIAN AND SURGEON.

Office, 76 Calhoun street.

Residence, 69 West Wayne street

DR. FRUTH, OF NEW YORK,

:o:

The Celebrated German Specialist in Chronic Diseases and Diseases of the Eye and Ear, also Surgeon in Charge of the France Medical and Surgical Institute, of Columbus, O., by request of many friends and patients, will make a return visit to Fort Wayne, Ind., Wednesday and Thursday, October 19 and 20. Consultation and examination free and confiddential at his Parlors at the Robinson House from 9 a. m. to 9 p. m. Two days only.

When it is known that Dr. Fruth is stopping at a place, crowds gather to consult him, and it is not to be wondered at when it is remembered that in diagnosing a disease he never asks questions, but describes the different diseases better than the sick can themselves. It is a wonderful gift for any one to possess. The doctor's diagnostic powers have created wonder throughout the country.

THE FRANCE MEDICAL & SURGICAL INSTITUTE.

INCORPORATED 1886. CAPITAL, $300,000.00.

TELEPHONE 862. No. 30 WEST GAY STREET, COLUMBUS, O. TELEPHONE 862.

Established for the Treatment of all forms of CHRONIC DISEASES, and DISEASES of the EYE and EAR. Also, PRIVATE DISEASES.

D. OTHO FRUTH, M. D., the celebrated German Specialist, of New York, Surgeon in Charge.

Dr. FRANCE, of New York, the well known Specialist in Chronic Diseases and Diseases of the Eye and Ear, Principal.

DR. FRANCE, of New York, the well known and successful Specialist in Chronic Diseases and Diseases of the Eye and Ear, on account of his large practice in Ohio, has associated himself with D. OTHO FRUTH, M. D., the celebrated German Specialist, of New York, who has resigned his position in the Provident Medical Dispensary to take charge of the *France Medical Institute*, where all forms of *Chronic, Nervous and Private Diseases will be successfully treated on the most Scientific Principles.*

A FAIR PROPOSITION.—Intelligent people, the world over, when the reason is appealed to and prejudice is laid aside, can always be relied upon to reach a correct conclusion in any matter that may be presented to them. It is in this way Dr. France, the founder of the France Medical Institute, at No. 30 West Gay street, desires to meet the public, and discuss the manner in which he undertakes to cure chronic diseases. He places his propositions in this wise: Are you accustomed to think and act for yourself? If so, then do not heed the counsel of skeptical and prejudiced friends, or jealous physicians, but listen to what we have to say. You perhaps know nothing of us or our system of treatment, or of the business methods we employ. You may imagine, but you know nothing of our facilities and advantages of perfecting cures in cases beyond the reach or aid of the general practitioner. Knowing nothing, then, of all these advantages, you still know as much as the would-be friend or physician, who never loses an opportunity to traduce and misrepresent us, and prejudice the afflicted against us. We wish to add further that we are responsible and invite you to come and visit our institution; and if you find on investigation that we have mistated or misrepresented in any particular, our institution, our advantages or our success in curing Chronic Diseases, we will gladly bear the expense of your trip. We court honest, sincere investigation, and are glad and anxious to show interested people what we can do and are doing for suffering humanity. Can a proposition be plainer? Can an offer be more fair and business-like? If, therefore, you are afflicted and are seeking relief, come where genuine ability is a ruling feature, where success is our watchword and the alleviation of human suffering our mission.

They adopt the following plan, which is peculiar to the large hospitals, and is not and never has been the practice of country doctors, viz: They carefully note the symptoms of the patient, ascertain the conditions of the internal organs, examine Eye, Ear and Throat by the most recent and approved instruments and methods, all of which they carefully record in their register for future reference. In this way they ascertain the true nature of the disease and its cause. Knowing the disease, they know the changes it produces in the tissues, and, knowing the changes, they check them with specific remedies, and place the patient on the high road to recovery. When sick people consult them they readily tell them whether they can cure or help them, or if they are beyond hope.

The examinations are in accordance with anatomical and physical science, and they will convince the most skeptical. By an examination they will convince any one of the nature and extent of disease, amount of danger to life, and chance of a perfect cure. Believing that science is truth, and "truth is mighty and will prevail" when known, and knowing that disease can be cured, with positive certainty, they invite the afflicted to call and receive advice free and be cured of their diseases.

There is no subject that requires so much study and experience as the treatment and cure of Chronic Diseases. The astounding success and remarkable cures performed by them are due to the long study of the constitution of man, and the cure of diseases by natural remedies. Let those given up by others call for examination. They have successfully treated the following diseases since their arrival in this State: Eye and Ear Diseases, Chronic Diarrhœa, Chronic Inflammation of the Womb, Chronic Inflammation of the Bladder, Painful or Irregular Menstruation, Fever Sores and Ulcers, Incontinence of Urine, Tape Worms, Crooked Limbs and Enlarged Joints, Spinal Curvatures, Club Foot, Hip Joint Diseases, White Swelling, Discharging Abcesses, Sterility or Barrenness, Nervous and General Debility, Prostration and Impotency, Disease of the Kidneys and Bladder, Leucorrhea or Whites, Blotches and Pimples, Skin Diseases, Dyspepsia, Constipation, Dropsy, Cancer, Epileptic Fits, Erysipelas, Gravel, Goitre, Gleet, Gonnorrhæa, Hydrocele, Heart Disease, Liver Disease, Headache, Piles, Hysteria, Syphillis, St. Vitus Dance, Chronic Dysentery, Enlarged Tonsils, Fever and Ague, Fistula in Ano, Hernia or Rupture, Ovarian Tumors, Paralysis or Palsy, Prolapsus Uteri, Bronchitis, Asthma, Catarrh, Scrofula, Consumption, Chronic Cough, Female Weakness, Spermatorrhœa, Rheumatism, etc.

CURING OF PILES GUARANTEED.—Will give $1,000 for any case of failure. No money required of responsible parties.

YOUNG MEN—Who have become victims of solitary vice, that dreadful and destructive habit, which annually sweeps to an untimely grave thousands of young men of exalted talent and brilliant intellect, may call with confidence.

DR. FRANCE—After years of experience, has discovered the greatest cure known for weakness in the back and limbs, involuntary discharges, impotency, general debility, nervousness, languor, confusion of ideas, palpitation of the heart, timidity, trembling, dimness of sight, or giddiness, diseases of the head, throat, nose or skin, affections of the liver, lungs, stomach, or bowels—those terrible disorders arising from the solitary vice of youth—and secret practices, blighting their most radiant hopes or anticipations, rendering marriage impossible. Take one candid thought before it is too late. A week or month may place your case beyond the reach of hope. My method of treatment will speedily and permanently cure the most obstinate case and absolutely restore perfect manhood.

TO MIDDLE-AGED MEN.—There are many from the age of 30 to 60 who are troubled with frequent evacuations of the bladder, often accompanied by a slight burning or smarting sensation, weakening the system in a manner the patient cannot account for. On examination of the urinary deposits a ropy sediment will be found, and sometimes small particles of albumen will appear, or the color will be a thin or milkish hue, again changing to a dark or torpid appearance. There are many men who die of this difficulty, ignorant of the cause, which is a second stage of seminal weakness. We will guarantee a perfect cure in all such cases, and a healthy restoration of the genito-urinary organs.

PRIVATE DISEASES—Blood Poison, Venereal Taint, Gleet, Stricture, Seminal Emissions, Loss of Sexual Power, Weakness of Sexual Organs, Want of Desire in Male or Female, whether from imprudent habits of youth or sexual habits of mature years, or any cause that debilitates the sexual functions, speedily and permanently cured. Consultation free and strictly confidential. Absolute cures guaranteed. No risks incurred. Correspondence promptly answered, and medicines sent free from observation to all parts of the United States.

DISEASES OF WOMEN.—We have a special department, thoroughly organized, and devoted exclusively to the treatment of diseases of women. Every case consulting our specialist, whether by letter or in person, is given the most careful and considerate attention. Important cases (and we get few which have not baffled the skill of all the home physicians) have the benefit of a full council of skilled specialists. In treatment of diseases peculiar to females, our success has been marked, over two-thirds of our patients being ladies, old, young, married, single, rich and poor. Our method is entirely free from objectionable features of the general practitioner, namely, "Local treatment." We seldom find it necessary. We prepare remedies, constitutional and local, as the case demands, and instruct ladies how to treat themselves.

EPILEPSY, OR FITS—Positively cured by a new and never-failing method.

To Whom it May Concern: We, the undersigned, do cheerfully and conscientiously recommend Drs. France and Fruth as gentlemen of rare professional ability, ripe in judgment, humane to a fault, considerate in price, and enthusiastic for the relief of their fellow men, and we therefore urge the afflicted to avail themselves of their superior skill.

Granville M. Weeks, M. D., L. L. D., President Provident Dispensary, N. Y.; T. Merideth Maxwell, A. M., M. D., N. Y.; Orvin Pomeroy, M. D., N. Y.; V. M. Davis, M. D., N. Y.; W. F. White, A. M., M. D., Toronto, Canada; F. H. Rorick, M. D., Chicago, Ill.; Dr. Gardner, Painesville, O.

Also, Farmers' National Bank, Findlay, O.; First National Bank, Fostoria, O.; Second National Bank, Bucyrus, O.; Fourth National Bank, Columbus, O.

FREE EXAMINATION OF THE URINE.—Each person applying for medical treatment should send or bring from 2 to 4 ounces of urine, which will receive a careful chemical and microscopical examination. Persons ruined in health by Unlearned Pretenders, who keep trifling with them month after month, giving poisonous and injurious compounds, should apply immediately.

WONDERFUL CURES Perfected in old cases which have been neglected or unskillfully treated. No experiments or failures. Parties treated by mail and express, but where possible, personal consultation is preferred. Curable Cases Guaranteed. List of questions sent free. Address, with postage,

DR. FRANCE, No. 30 West Gay Street, Columbus, O.

Wrong

To imagine that the treatment of Constipation consists merely in unloading the bowels. The medicine must not only act as a purgative, but be a tonic as well, and not produce after its use greater costiveness. This is what Simmons Liver Regulator always does.

"As a general family remedy for Dyspepsia, Torpid Liver, Constipation, etc., I hardly ever use anything else, and have never been disappointed in the effect produced; it seems to be almost a perfect cure for all diseases of the Stomach and Bowels."—W. J. MCELROY, Macon, Ga.

Believe us, when we tell you that most of the despondent feeling (the blues) is the effect of a Torpid Liver, Indigestion, Weakness of Stomach, and Nervousness. A dose of Simmons Liver Regulator invariably relieves, cures and prevents a re-occurrence.

"I find Simmons Liver Regulator, very safe, harmless and valuable as a family medicine, and have used it for any disorder of the system and have found it to act like a charm, and I believe that if it was used in time, it would prove a great preventive of sickness. I have often recommended it to my friends, and shall continue to do so."—Rev. JAMES. M. ROLLINS, Fairfield, Va.

Simmons Liver Regulator is given with safety and with the happiest results, in almost any ailment, to the most delicate infant as well as to the adult. For all diseases in which a laxative, alterative, or purgative is needed, it will give the most perfect satisfaction. It is the cheapest, purest and best Family Medicine in the world.

Price $1. Sold by all Druggists. Prepared by J. H. ZEILIN & Co., Philadelphia, Pa.

The treatment of many thousands of cases of those chronic weaknesses and distressing ailments peculiar to females, at the Invalids' Hotel and Surgical Institute, Buffalo, N. Y., has afforded a vast experience in nicely adapting and thoroughly testing remedies for the cure of woman's peculiar maladies.

Dr. Pierce's Favorite Prescription is the outgrowth, or result, of this great and valuable experience. Thousands of testimonials, received from patients and from physicians who have tested it in the more aggravated and obstinate cases which had baffled their skill, prove it to be the most wonderful remedy ever devised for the relief and cure of suffering women. It is not recommended as a "cure-all," but as a most perfect Specific for woman's peculiar ailments.

As a powerful, invigorating tonic, it imparts strength to the whole system, and to the womb and its appendages in particular. For overworked, "worn-out," "run-down," debilitated teachers, milliners, dressmakers, seamstresses, "shop-girls," housekeepers, nursing mothers, and feeble women generally, Dr. Pierce's Favorite Prescription is the greatest earthly boon, being unequaled as an appetizing cordial and restorative tonic.

As a soothing and strengthening nervine, "Favorite Prescription" is unequaled and is invaluable in allaying and subduing nervous excitability, irritability, exhaustion, prostration, hysteria, spasms and other distressing, nervous symptoms commonly attendant upon functional and organic disease of the womb. It induces refreshing sleep and relieves mental anxiety and despondency.

Dr. Pierce's Favorite Prescription is a legitimate medicine, carefully compounded by an experienced and skillful physician, and adapted to woman's delicate organization. It is purely vegetable in its composition and perfectly harmless in its effects in any condition of the system. For morning sickness, or nausea, from whatever cause arising, weak stomach, indigestion, dyspepsia and kindred symptoms, its use, in small doses, will prove very beneficial.

"Favorite Prescription" is a positive cure for the most complicated and obstinate cases of leucorrhea, excessive flowing, painful menstruation, unnatural suppressions, prolapsus, or falling of the womb, weak back, "female weakness," anteversion, retroversion, bearing-down sensations, chronic congestion, inflammation and ulceration of the womb, inflammation, pain and tenderness in ovaries, accompanied with "internal heat."

As a regulator and promoter of functional action, at that critical period of change from girlhood to womanhood, "Favorite Prescription" is a perfectly safe remedial agent, and can produce only good results. It is equally efficacious and valuable in its effects when taken for those disorders and derangements incident to that later and most critical period, known as "The Change of Life."

"Favorite Prescription," when taken in connection with the use of Dr. Pierce's Golden Medical Discovery, and small laxative doses of Dr. Pierce's Purgative Pellets (Little Liver Pills), cures Liver, Kidney and Bladder diseases. Their combined use also removes blood taints, and abolishes cancerous and scrofulous humors from the system.

"Favorite Prescription" is the only medicine for women, sold by druggists, **under a positive guarantee,** from the manufacturers, that it will give satisfaction in every case, or money will be refunded. This guarantee has been printed on the bottle-wrapper, and faithfully carried out for many years.

Large bottles (100 doses) **$1.00, or six bottles for $5.00.**

For large, illustrated Treatise on Diseases of Women (160 pages, paper-covered), send ten cents in stamps. Address,

World's Dispensary Medical Association,
663 Main St., BUFFALO, N. Y.

T. B. AUSTIN,
DENTIST
$7 to $8 for the finest Set of Teeth,
The Very Best That Can be Made
Gold and Silver Fillings very reasonable.
T. B. AUSTIN,
NO. 7 EAST MAIN STREET.

DEEP-WATER MONSTERS.

Peculiarities of Whales Described by an Old Hunter.

[Detroit Free Press.]

The whale is, without question, the very largest animal in the world. There are several varieties, and some of them attain immense size. The common, or right whale, so-called, is the most numerous. The sperm whale, while not so large, is more valued, because of its oil and bone; the quality excels all others in its fineness. The finback whale is the most dangerous and less valuable than the others; so there are, so far as I have learned, only three varieties of these monstrous sea inhabitants. The size of the whale is generally spoken of, and is not always correct. Some represent them of enormous length. Some less inclined to the marvelous say they never exceed a hundred feet, but my experience is from both seeing and inquiring of old whalemen, that a right whale never exceeds one hundred feet in length; the sperm whale about ninety feet, and the finback never over seventy-five feet. I never witnessed a whale measured, yet, I have seen many of each kind. I am certain that sixty feet is a good average. The whale, when disporting upon the sea surface, gives the impression that the fish is of immense proportions, but upon getting near and measuring with the eye carefully it is plain to be seen that, seldom, indeed, are they over fifty feet. It is the floundering manner in which they swim that makes the inexperienced think the proportions so great.

The whale is, of all other animals, singularly constructed. The mouth is of peculiar structure, and when opened it is fully six to nine feet wide. In the right whale there are no teeth, but huge as the animal is the gullet, or throat, is not two inches wide. From this narrow formation of the throat it may be implied that its food is of a very diminutive kind. Such is really the fact, for it derives its food, or subsistence, from the millions of the small inhabitants of the deep ocean.

The method by which whalemen distinguish the variety of the whale is by the spout. The common, or right, has two spout holes, while the sperm has but one. The finback has only one, but its spout is in the front of the head, while the others are considerably nearer the body. The difference is also explained by the manner in which they spout the water. Only the sperm whale has teeth, and these are in the lower jaw and in two rows.

The whale is seldom met with in mid ocean, or, rather, in tropical latitudes; but in the extreme north as well as the extreme south ocean, they are found in great numbers. I do not propose to say anything about the capturing and cutting up and taking in on board of the whale, as I never was engaged in this kind of duty, but will add that the life of a whaleman is, or was, one of the most dangerous, and, at the same time, most exciting professions imaginable. Only in skillful hands can be averted the destruction of man and boat, and sometimes, indeed, of the ship itself.

I once when near the Falkland Islands witnessed a square fight between five boats' crews of the whale ship Monsoon, of Newburyport, and a school of sperm whales. Only that things became so dangerous prevented us from seeing it out. The whales however, had smashed to atoms two of the boats, when we deemed it prudent to sail off some distance; but the whalemen, as afterward we met, conquered and secured no less than seven of good sized spermaceti whales and fortunately lost none of the crew.

The Captain of the whaler Gardiner signaled to us to leave the whaling ground, fearing the whales might give us a blow with their flukes, as he said the old "bulls" were desperately mad. We left not because of the signal—as we did not understand it—but because the place was "too hot" as Captain Baker remarked. When a whale becomes furious from an attack or in defending itself from the murderous harpoon of the whalemen—and they always mean business—the whale sinks to the bottom or down a great depth, coming on and up in a perpendicular manner in the water. Its bulky head will rise up high in the air, with its huge jaw, wide and shaft-like, open, its ponderous flukes flapping and slashing the water into a white foam. Just then it is best to be as far off as it is convenient to get, unless you are enlisted for the war. The scene, as viewed from the deck of the Montezuma, was grand, if not appalling. It was, indeed, a real nautical tournament, a tilt between man and God's greatest of animal formations.

Punishment for an Anarchist.

Some years ago a quondam brigand chief was raised to the Presidency of Bolivia. He was noted for his long shaggy hair and beard, on which he never bestowed the slightest pains. On the day of his election he had to attend mass in obedience to the usual custom, and a barber was called in to comb and dress the matted hair and beard of his Excellency. When the tedious and painful operation was over, an official came in to inform his Excellency that there was a criminal sentenced to death and awaiting execution, but that it was customary for a newly elected President to commute the sentence into a lighter one. "Well, and what other punishment am I to give him?" inquired the President, still smarting from the recent operation. "Whichever your Excellency may please." "Then let him have his hair combed and have done with it!" was the reply.—*New York Mercury.*

Syrup of Figs.

Manufactured only by the California Fig Syrup Co., San Francisco, Cal., is Nature's own true laxative. This pleasant California liquid fruit remedy may be had of Theime and Gross, druggists, large bottles at fifty cents or one dollar. It is the most pleasant, prompt, and effective remedy known to cleanse the system; to act on the Liver, Kidneys, and bowels gently yet thoroughly; to dispel Headaches, Colds and Fevers; to cure Constipation, Indigestion, and kindred ills.

BEWARE of those who do not show their love for humanity by their every day acts and utterances.

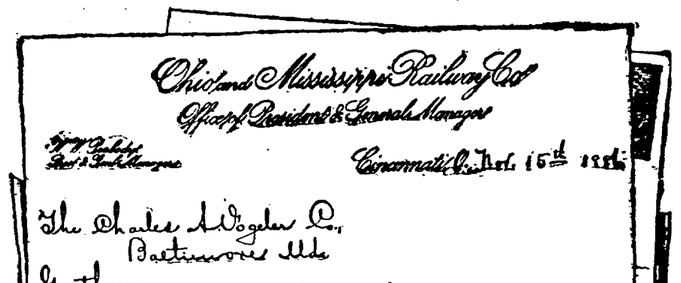

Chicago and Mississippi Railway Co.
Office of President & General Manager

Cincinnati O. Oct. 15th 1886

The Chas. A. Vogeler Co.
Baltimore Md.

Gentlemen:
Recently, while in the act of alighting from my car, I stepped upon a stone which, turning suddenly under my foot, threw me to the ground with a very severely sprained ankle. Suffering exceedingly, I was helped into the car, and my man rubbed me quite generously with arnica and kindred remedies, but to no avail. Reaching a station where St. Jacobs Oil could be secured, two bottles of it were bought, and the application resulted at once in a relief from pain which had become well nigh unbearable. In all, five bottles of the Oil were used, and I was out and about my work in three days, when, ordinarily, I would have been confined to my room for as many weeks.
I am not in the habit of giving patent medicine testimonials, but in this instance St. Jacobs Oil did all that is claimed for it, and much more, and I see no reason why I should not say so. When a doctor does a good turn by a man, no one hesitates to give him grateful credit, and I doubt me but that the same rule should apply with a remedy.
Yours, Very truly,
M. Kabot
Pres't. & Gen'l Mgr.

THE CHARLES A. VOGELER CO. BALTIMORE, MD.

CATARRH

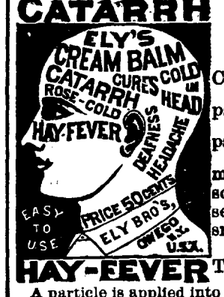

ELY'S CREAM BALM

Cleanses the nasal passages, allays pain and inflammation, heals the sores, restores the senses of taste and smell.

HAY-FEVER TRY THE CURE

A particle is applied into each nostril and is agreeable. Price 50 cents at druggists; by mail, registered, 60 cents. Circulars free Ely Bros., Druggists, 235 Greenwich st., N.Y

DR. A. C. HOXSIE'S
CERTAIN CROUP CURE

Is not a "Quack" medicine, but the tried and tested remedy of a distinguished physician, in regular standing and practice. It is

THE KING OF REMEDIES
FOR
CROUP, COUGHS, COLDS, BRONCHITIS, &c.
And ACKNOWLEDGES NO COMPETITOR.
ONE HUNDRED and TWENTY-FIVE DOSES for 50c.

BEFORE ORDERING A
WINTER SUIT,
do yourself the justice to examine the
Large Stock of Goods
CARRIED BY
JAXTHEIMER
The Merchant Tailor,
32 West Main Street.

No finer fabrics are imported than he carries, and
A Fit Guaranteed
IN EVERY CASE.

☞Give him a call. Oct. 11-4mo

FLOWERS

T. E. Covington is now building a fine office and salesroom for
Plants and Cut Flowers!
ON THE CORNER OF
Washington & Harrison Sts

Persons desiring cut roses, floral ornaments or baskets, party decorations or boquets will please leave orders. Roses and tube roses a specialty.

T. E. COVINGTON.
19-1mo.

To the Chicago Exposition, via the Nickel Plate.

Only $3.90 for the round trip. Daily except Sundays. Tickets good to return for six days. F. H. BARNARD, Agent N. Y., C. & St. L. Ry.
19-tf

Arrival and Departure of Trains

PENNSYLVANIA COMPANY.

Under Schedule in Effect May 1, 1887.

Trains leave the Pittsburg, Fort Wayne and Chicago station at Fort Wayne as follows:
(STANDARD TIME.)

EASTBOUND—For Pittsburg, Baltimore, Washington, Philadelphia and New York, †6:50 a. m., †2:05 p. m., *8:00 p. m., *9:00 p. m., *1:45 a. m.

WESTBOUND—For Chicago, *5:00 a. m, †12:45 p. m., *5:15 p. m., *1:30 a. m. Chicago accommodation leaves at 6:30 a. m. For Plymouth, †4:00 p. m.

*Daily.
†Daily, except Sunday.

LAKE SHORE & MICHIGAN SOUTHERN.
[Fort Wayne Division.]

FROM NORTH.			GOING NORTH.
10 45 am	—Ar—	Cincinnati Ex.....—Lv.	
		Detroit Ex..... "	4 40 pm
3 40 pm	"	Detroit Ex..... "	11 30 am
5 20 pm	"	Way Freight.... "	6 40 am

All trains daily except Sunday.

FT. WAYNE, CINCINNATI & LOUISNILLE

FROM SOUTH			GOING SOUTH
9 30 pm	—Ar—	Ind. & Cin. Ex....Lv—	5 30 pm
4 10 pm	"	Cin & L Mail..... "	10 50 am
5 30 pm	"	Freight..... "	5 30 am
6 00 pm	"	Freight..... "	6 00 am

Trains daily except Sunday.

NEW YORK, CHICAGO & ST. LOUIS R. R.

GOING EAST.		GOING WEST.
Lv. 2 00 pm	Express	Lv. 2 00 pm
Lv. 6 10 am	Accommodation.	Lv. 6 45 pm

GRAND RAPIDS & INDIANA R. R.

Time Table for Fort Wayne, in Effect May, 1887.

GOING NORTH.

For Grand Rapids and North.....Lv. 2:40 pm
" " " ..... " 8:05 am
For Grand Rapids..... " 2:10 pm
From Grand Rapids.....Ar. 6;15 pm

GOING SOUTH.

For Richmond and Cincinnati....Lv. 5:35 am
" " " " 7:00 pm
" " " 11:20
" " " 6:35 pm
From " " Ar. 6:25 pm

Trains daily except Sunday.

WABASH RAILWAY.

WESTWARD.

No.		Arrive	Depart
45..	Pacific Ex. daily.....	5 00am	5 10am
41 ..	Mail & Ex's, ex S'y..	1 45am	1 50pm
43..	Fast Mail, daily....	8 14pm	8 17pm
97..	Andrews ac. frt....	.....	8 35am

EASTWARD.

No.		Arrive	Depart
42..	N. Y. Ex. daily.....	6 32am	6 35am
46..	ma.. & Ex's, ex S'y...	1 35pm	1 45pm
44..	Limited Ex's daily..	6 22pm	6 25pm
72..	Defiance acc frt.....	.....	5 00am

Through New York Palace Sleeping cars. Dining car and new free chair cars on 42 and 43.

Free chair cars, dining car and Buffalo sleeping car on 44 and 45.

D. D. WEISELL
DENTIST
34 Calhoun St.

M. L. ALBRECHT

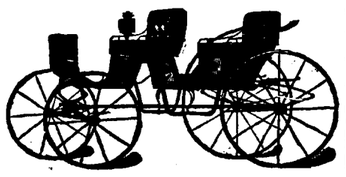

CORNER OF MAIN AND BARR STREET.

DR. MANVILLE,

THE EMINENT PHYSICIAN AND SPECIALIST
Lately of London, England,
Has Opened Medical Office Parlors at 196 Calhoun St.,
For One Month Only Oct. 3 to Nov. 3.

The Doctor is a graduate of three different Medical Colleges, both European and American, as his Diplomas will show; and he has been highly honored by other Colleges and Universities as well.

His Reputation is International. He has practiced nearly a quarter of a century. He treats all diseases of the Eye and Ear, all Specific, Nervous, Chronic Diseases and Deformities, of men, women and children, and the Opium and Morphine habit. Dr. Manville diagnoses diseases by an entirely different method from that pursued by ordinary physicians and specialists. He never asks a patient his disease, but by a peculiar method reads and tells every disease, complication and symptom better than the patient can; and that without asking a question. It is

TRULY ASTONISHING!

Even physicians wonder at it and take critical cases to him for a final decision. The great question with them is: How Does He Do It? The internal parts of a patient seem to be as clear and plain to him as the external, but just how he obtains such a marvelous knowledge of his patient's condition, no one seems to understand, or be able to describe. That he does it in every case, no one doubts. Some seem to thing that the Doctor is gifted with supernatural powers; that no ordinary man could give such remarkable descriptions of strangers as he does. Be that as it may, this curious feature of his practice alone, is bringing him thousands of grateful patients; many of whom declare that his wonderful diagnostic skill and power in performing cures is

Positively Miraculous.

The most skeptical are convinced and astonished.

Sufferers from Nervous Debility and Blood Diseases and complaints of either sex, requiring Special Treatment, cured in a few days or weeks. without interfering with their work.

HUNDREDS OF MEN.

are afflicted with Seminal Weakness, Spermatorrhea, and Impotency, brought on by various causes, such as veneral excesses and diseases, occupations requiring a straining and stooping position, and especially the unnatural abuses of the sexual functions, the SOLITARY HABIT so often indulged in youth without knowing the terrible results.

Young man, Stop! Look this matter square in the face; think, consider what you are doing. Waste no time and money with ignorant or unskillful pretenders, who trifle with you month after month, treating SYMPTOMS only, with Bromide of Potassium compounds that impoverish your blood, deadens your nerves; stupefy your mind and relieve nothing—but your pocket book. Such poisonous drugging

MAKES YOU WORSE.

We can prove by hundreds of cases on record that bromide mixtures so often given for fits and lost manhood, seldom, if ever, cure fits, but almost always DESTROY MANHOOD and RUIN the MIND. Bromide of Potassium and Gelseminum are the main remedies used. Given for seminal weakness &c., to control SYMPTOMS while you take them. They never touch the CAUSE or effect a CURE. The unhappy victim goes on from bad to worse, reaching at last the most deplorable and horrible condition of humanity imaginable. A Lost Mind—a helpless idiot or raving maniac; made so by the action of these poisons on the blood and brain, as well as by the disease. In fact, these remedies are worse even than the disease. Let Them Alone.

In all such cases we gurantee a speedy restoration to healthy, strong and vigorous manhood. Microscopical examinations of the urine made in all these cases. We make NO EXPERIMENTS and very few failures. We guarantee all curable cases.

Electric Medication and the NEW METHOD TREATMENT enables us to effect WONDERFUL CURES.

DISEASES OF WOMEN.

Every maid, wife and mother who has dragged an aching back and head through weary years; deserves our utmost sympathy, and may depend on getting the most careful, skillful and successful medical treatment that can be given. Twenty years study and practice in diseases of women, both in Europe and America, has convinced me that eight out of ten American women suffer from some of the following complaints peculiar to the sex: Irregularity of the menses, too free, too scant, or painful, leucorrhea, (whites,) vaginitis, metriti ;endometritis, ulcerations, displacements, falling of the womb, anteversion, retroversion, laterversion, ante and retroflexions, producing constipation, or produced by it; uterine and ovarian tumors, fibroma and sarcoma cysts, cancers of the womb or its appendages, frequent or scanty urination, with burning, smarting or itching tenderness, soreness, bloating and backache, eruptions of the skin, pimples, blotches, brown spots, yellow spots, red spots, greasy, pasty, waxy, or chlorotic appearances, and discolorations of the skin, with blue or dark circles around the eyes. Nature is true: she displays her signs and signals the approach of the grim enemy of life, disease. Look sharply into your mirrors; be not deceived, for these signs and symptoms mean weakness, nervousness, irritability, wakefulness, indigestion, headaches, forgetfullness, partial paralysis, sterrility, melancholly, hysteria, wasting, consumption, catalepsy, St. Vitus dance, fits, derangements, insanity and suicide. Many ladies, especially young ladies, are so timid and excessively modest that they hesitate and put off calling on a physician until they are past curing. Mothers should learn more of their daughter's ailments, banish from their minds a dread of examination, for ladies do not have to tell their complaints to Dr. Manville: no unpleasant questions are asked; no objectionable examinations are made; no painful local treatments are given. In most cases ladies can use our local remedies themselves, where it is needed.

While Dr. Manville was on the Medical Staff of the Woman's Hospital, in New York, he was especially noted for great success in treating all diseases peculiar to women.

For the weak and feeble women, and those not in a condition to rear a family, Dr. Manville's "Germicide and Women's Friend," will prove a blessing indeed. Nearly three thousand ladies have called, or sent for it, and used it successfully. It is the greatest remedy known in Europe or America for "Female Weakness." Call now, before it is TOO LATE.

Extraordinary cases require extraordinary skill and experience

Health and strength will make you happier and more independent than money. Study your own interests. Delays are dangerous.

Our terms will be made satisfactory to all; charges as moderate as we can in justice to ourselves and patients make them.

Consultation and examination free. Office hours 8 a. m. till 9 p. m. Office parlors at 196 Calhoun street.

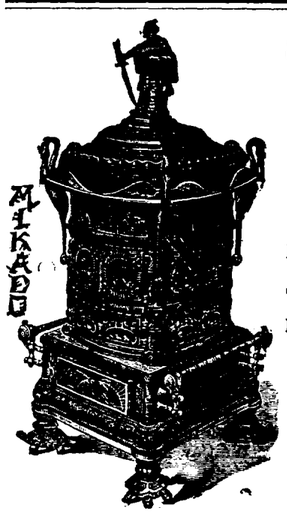

STOVES! STOVES! STOVES!

Of every description and variety. The LARGEST STOCK and the LOWEST PRICES ever offered in Fort Wayne. Call and see our elegant line of

Base Burners!

C. A. PICKARD & CO.,
29 East Columbia St. - - - - - Fort Wayne, Ind.

L. O. HULL,
IS NOW SELLING
Wall Paper

Cheaper than any firm in the city. Now is the time to buy.
NO. 90 CALHOUN STREET.

A. HATTERSLEY & SON
PLUMBERS
Steam and Gas Fitt rs.
—DEALERS IN—
GAS FIXTURS
Main Street, East of Clinton
Fort Wayne, Ind.
Brass Work Iron and Lead Pipe
Lift and Force Pumps,
Sheet Lead, Bath Tubs, Wash Bowls Rubber Hose, etc.
Old gas fixtures regilt, bronzed and made equal to new.

Geo. R. Bowen.
Plumbing,
Steamfitting,
Sewering.
Particular attention given to
Sanitary Plumbing and Sewering.
Bath Tubs, Boilers, Water Closets, Sinks, Hydrants, Yard Hose, Brass Trimmings for Engines, Etc.
NO. 110 CALHOUN ST.

DO YOU NEED A NEW CARPET?

Look through our splendid assortment. We know you will find something to suit you.

CARPETS

Are Cheap!

That is ours are. Is there anything in a name?

We Have THEM ALL!

In Larger Variety,

IN PRETTIER PATTERNS,

:AT:

LOWER PRICES

Than you can find elsewhere.

Convince Yourself

BY AN EXAMINATION.

NEW RUGS

AND

CURTAINS!

Opened this week.

FLOOR OIL CLOTHS

In every width.

Root & Company.

Boston T Store.

Spring chickens dressed to order.
Home grown vegetables every morning.
Bananas, oranges and all kinds of fruits.
Boneless chicken and turkey.
Deviled meats, ham, chicken, tonque &c.
Chase and samborn coffees.
Goods delivered to any part of the city.
Prompt attention given to orders by telephone No. 152.

A. J. DITTO & CO.
20 W. Berry St.

TEAS! TEAS!

Oolong, Black, very fine.
Young Hyson, very fine.
Japan, strickly uncolored.
English Breakfast.

COFFEES!

Old Government Java.
Mocha.
Maracaiba.
Costa Rica.
Rio.
Roasted fresh every day.

Pyke's Grocery,

80 Calhoun Street.

Aug. 15-1y

COMPARE THEM.

Before buying a coal stove, be sure to see the

Radiant Home!

Which for powerful heating qualities, smoothness of casting, perfection of mounting, beauty of design and cleanliness is not equaled. For sale by

W. E. GRIFFITH,

At the Broadway Hardware Store.
Oct 1 eod2mo.

SCHEUMANN & SCHOPPMANN,

Funeral Directors and Embalmers,

No. 39 West Main Street,

Fort Wayne, - - - Indiana.

Furnish the finest Hearses and Carriages in the city. Night calls receive prompt attention. Leave orders at Winkelmeyer Bros.' office, opposite our rooms. Apr 23-6mo.

Daily Sentinel

TUESDAY, OCT. 18, 1887.

THE CITY NEWS.

Miss Aggie Philips, of Garret, is in the city visiting relatives.

Captain Allen H. Dougall left for Indianapolis this morning.

The "Rio Grande" party went to Logansport from this city.

Miss Kate Haley, of Solomon City, Kan., is in the city, visiting relatives.

S. F. Day, of Huntington, paid $1,600 for the fair grounds near that city.

Mrs. J. Heyn and Walter Nirdlinger, of Toledo, Ohio, are in the city, visiting friends.

Miss Sadie Boyle has returned from Chicago accompanied by her cousin Miss Jennie Philips.

The Caledonians will indulge in exercises appropriate to the occasion on Halloween night.

Mr. J. K. McCracken arrived in the city yesterday morning, but after a few hours stay left for Toledo.

The Wabash railway delivered thirty-five car loads of freight, Sunday to the Chicago and Atlantic road at Huntington.

Jacob Johann, formerly of the Wabash road, is superintendent of motive power on 584 miles of the Texas Pacific railway.

Revs. D. W. Moffat and D, S. Kennedy conducted ordination services in the Presbyterian church, at Huntington, last night.

John F. Dougall, the traveling agent for Carnahan, Hanna & Co., left this morning for Chicago, to be absent for a few weeks.

Mr. A. C. Perrin, the Wayne street liveryman, presented the sisters of the Catholic orphan asylum with a set of harness for the asylum horse.

The new St. Joseph's Catholic church is to be dedicated at Logansport next Sunday. An excursion train on the Wabash, from Fort Wayne, is talked of.

Engineer Wm. Glenn, of Fort Wayne, who was recently severely injured in an accident on the Pittsburg road, is able to walk about the streets, but has not yet resumed work.

The suit for libel brought by Mrs. Nannie Linn, the divorced wife of Editor Lee Linn, against the Wabash *Times*, were sent to Grant circuit court on a change of venue, last week, from the Wabash circuit court.

Mr. Henry Zekind, formerly of Warsaw, but now a prominent clothing merchant at Nevada, Mo., is in the city, attending the funeral of his brother, Joe Zekind, which took place this afternoon. Henry has many friends in this city.

An effort was made yesterday to track the Hicksville robbers with bloodhounds but this failed. Strauss and Hecht, the proprietors of the store that was gutted, now offer $100, and citizens the same amount for the capture of the thieves.

Great things have ever been hinged on trifles. The first family difficulty on record was caused by an apple core; the last we heard of was the negligence of a father to keep up a supply of Dr. Bull's Cough Syrup when all hands had a cold.

There will be a state conference of the Union Labor party, at Indianapolis, Tuesday, Dec. 27, and the representation will be limited to one delegate from each county. Plans for the campaign next year will be presented and discussed.

The co-operative meeting of the churches of Christ in the counties of Allen, Wells, Whitley and Adams, will convene at the Christian chapel, corner Jefferson and Griffith streets, next Thursday, at 2 p. m. Various preachers and delegates are expected.

Warden Murdock, of the northern Indiana prison, has done away with the barberous system of punishment of prisoners with the "cat." Hereafter refractory convicts will be punished with solitary confinement or by curtailing their privileges in other directions.

The Toledo *Bee* says: "B. F. Rose, of Ligonier, Ind., was brought in this afternoon by a deputy sheriff from Fort Wayne and turned over to the United States authorities here, charged with impersonating a deceased pensioner. He will have a hearing before Commissioner Hall."

The Caledonian society held a very pleasant and interesting meeting in their hall last evening. The exercises consisted of songs, recitations, etc. from the members. Mr. John Kidd sang "Robbie Tamson's Smiddy" with great effect, and Mr. Griffith, Miss Wilson and Mr. Hahn delighted the audience with choice and appropriate selections.

Invitations are out for the marriage of Miss Katie Schilling, of Lafayette, and Mr. Frank J. Baker, of this city. The ceremony will be soleminized at St. Mary's Catholic church, Lafayette, Oct. 26, at 9 o'clock, in the morning and a reception will follow at the pleasant home of the bride in that city. Miss Schilling is pleasantly recalled in Fort Wayne society, while Mr. Baker is an excellent young gentleman.

In the suit of Thomas J. Hutchinson et al. vs. Isaac Trauerman, appealed from the superior court, Judge Howk holds that the mode to test the order and affidavit in a proceeding supplementary to execution is by demurrer, motion to dismiss or strike out a motion to quash is not authorized. The plaintiff may amend his complaint in such proceedings. He may also amend his original affidavit that the party can require a special finding and the statement of conclusions of law.

You may doubt it, but in fact, Sam, Pete & Max are selling a boy's heavy stylish and serviceable woolen suit for $2. Imperative law of the house is strictly one price to all. eod &wtf.

There was no police court this morning.

The Salvation army has abandoned Lafayette.

Mr. George H. Wilson left last night for Cleveland.

Thomas White, of Springfield, Ill., was in the city to-day.

Sheriff Viberg went to Maysville to-day to serve important papers.

"We, Us & Co." will be presented at the Temple Saturday, Oct. 22d.

The "Black Hussar" Thursday. The sale of seats opened this morning.

Ella Kemler sues for a divorce from Charles Kemler. A. H. Bittinger is her counsel.

The attractions at the Masonic Temple are the finest ever produced in a city of this size.

The Dunlap Opera company in the "Black Hussar" is the next attraction at the Temple.

H. C. Eastwood, the pleasant proprietor of the Robinson house, went to Chicago to-day.

Fred Eckert has purchased a strip of ground near his pork packing house on West Main street.

Editor James Mitchell, of the *Dispatch*, was a visitor at the Pittsburg shops yesterday afternoon.

Miss Julia Nierman will go to Dayton, Ohio, to-morrow to attend the wedding of her cousin, Miss Ida Lang.

Mrs. James Smith and family, who have been visiting friends in this city, left this morning for their home at Chicago.

A gorgeous Western Union sign now adorns the B. & O. office of the Nickel Plate depot and Manager Perry occasionally beams behind the counter.

Inspector George Ohneck, Marshal Jim Wilkinson, Officer George Humbrecht and Mr. Hiser went to Indianapolis to-day to testify before the federal grand jury.

Wm. Fleming has sold to Alice Crouston lot 17, Bowserville, for $1,900; P. A. Randall has sold to T. P. Patterson lot 1, Moran's sub, for $250; S. A. Carr to J. J. Aulory lot 3, Green's sub, for $600.

Very Rev. Father Drees, provincial superior of the religious order of priests, known as that of the Order of the Precious Blood, is visiting in the city and is a guest of Rt. Rev. Bishop Dwenger.

The funeral of Mrs. Anna M. Beaber, who died at the family residence, 150 Broadway, Oct. 16, will be held at the Wayne street M. E. church Wednesday afternoon at 1:30. Friends of the family are invited without further notice.

John E. Ross, the ticket agent of the Pennsylvania company, sold twenty tickets from this city to points in the eastern states last night, several of them being to New York City. He reports eastern travel as being unusually active for this season of the year.

Mr. and Mrs. Burchard and children, of Boston; Mr. Joseph Melcher and sister, Miss Maria, of Cleveland; Mr. and Mrs. Fred Sihler, of Kansas City; Mr. and Mrs. Wm. Meyer, Mr. and Mrs. Fred Meyer, of St. Louis, are in the city to attend the Meyer Landenberger wedding to-morrow.

James Smith, formerly traveling freight agent for the Wabash at this city, passed over the Pittsburg last evening with the remains of his brother, the assistant general freight agent of the Wabash, whose death occurred in the east a day or two ago. He was on his way for Chicago and was joined by his wife and family at this point.

The official report of the last drawing of the Louisiana state lottery contains the following: "Nos. 30,501, 32,351, 54,120, 54,249 drew each $5,000, sold in parts in San Francisco, Woodland, Cal., New York, Boston, New, Orleans, Washington, D. C., Denver, Col., Leavenworth, Huston, Kansas City, Oakland, Miss., and Logansport, Ind.

At the residence of Mr. and Mrs. Henry Stocking, 126 Ewing street, last evening at 8 o'clock, occurred the marriage of Dr. B. Gard and Henrietta A. Francisco, daughter of the venerable Henry Stocking. Rev. F. G. Browne, of the Wayne Street M. E. church, officiated. Dr. Gard and bride left this morning for a brief wedding trip to Chicago.

Henry Bettle, an employe in the Olds works, was summoned from church quite suddenly last night, by the serious illness of his child at home. The little one lay in an unconscious state for an hour or two and fears were entertained of its death, but restoratives applied by the physician in charge brought the child around all right, and this morning all danger was past.

Mrs. Anna Mary Beaber was born in Westmoreland county, Penn., Feb. 9, 1806, and departed this life at her home in this city Sabbath afternoon, Oct. 16, 1887, at the age of eighty-one years, eight months and seven days. She was united in marriage to A. G. Beaber Oct. 20. 1831. Thus their married life lacked but four days of extending through fifty-six years. Nine children blessed their union. Two sons and one daughter preceded her to the better world. Four sons and two daughters survive, together with one sister and one brother. Jacob and D. L. Beaber and Mrs. Sink, of this city, are children of the departed. A circle of twenty-three grandchildren and seventeen great grandchildren are all living. The aged husband survives, mourns the loss of a faithful wife and has the sympathy and prayers of a wide circle of acquaintances and friends.

The best men's underwear ever made for the price Sam, Pete & Max are selling at 25c. Strictly one price the law of the house. eod&w tf

Boys' blue flannel shirt waists are a good thing for school wear and usually retail at $1. We bought a job of 8 dozen and will sell them as they last at 50c each at the U. S.

Tickets for Sheridan's lecture are on sale at Woodworth's drug store and Reiter's cigs store.

Judge O'Rourke is holding court at Portland, Ind.

Mr. John G. Thieme was taken suddenly very ill to-day.

Shone & Wellman received their handsome funeral cars to-day.

Israel Hollopeter, of Hellers' Corners, this county, has been granted a pension.

Mrs. Ellen Burnett and Miss Luzerne Hull, of Warren, Ohio, are in the city, visiting relatives.

The ladies of Sion S. Bass relief corps No. 7 will give an oyster supper at their hall this evening.

C. M. Flinn, formerly of Maroney & Flinn, horse shoers, has located a shop at No. 8 Pearl street.

Fred Schroeder, jr., of Marion township, is dangerously ill with typhoid fever and rheumatism.

Jesse Marquardt, of Tiffin, O., who has been in the city for a few day visiting friends, left for his home this afternoon.

The trustees and directors of the German Lutheran Cemetery association will meet to-night at the office of Fred Scheuman.

Jimmy Doyle, of this city, and Jim Kane, of Chicago, are among the notables who are to take part in a sparring exhibition to be given at Hammond, Ind., soon.

The gambling houses are in full blast again and railroad men crowded the joints last night and to-day to lose their wages against the games. How long will this business continue?

The Morton club directors held a business meeting last night. The question of weekly receptions came up again and was postponed to a future meeting of the membership. The club will give a literary entertainment next Friday evening, concluding the festivities with a dance.

John H. Bass and S. B. Bond this morning filed deeds transferring to the Fort Wayne Street Railway company lots 58 and 59, Hamilton's addition, and all the individual rights and franchises heretofore held in said street car company for the sum of $891,000. This transfer includes the street railroad property in the city, and is the biggest sale recorded in years.

The "Rio Grande" was seen for the first time, last night, at the Temple and proved to be a revelation. It is a novel and decidedly interesting drama, portraying the romances of life on the Rio Grande. The characters are well mixed and a vein of fun runs all through it. The Temple management gave the party a return date, and THE SENTINEL is glad of it, because everybody ought to see so good a show.

The Summit City Building and Loan association held its annual meeting last night. The association has 236 members and the officers hold notes and mortgages for $10,600. J. B. Monning was re-elected president, Otto Herbst secretary and Geo. Motz treasurer. The directors are W. H. Pyke, T. J. Hedges, H. L. Studer, Chas. Hoffman, C. W. Jacobs and H. D. Engelking. A new association was organized and 236 shares were signed for.

Miss Josephine Cameron, the beautiful young emotional actress, who will appear at the Academy of Music Thursday evening with her superb dramatic company, was offered an engagement for a term of five years as leading lady to Robert L. Downing, the celebrated tragedian, at a handsome salary. She refused the offer. The advance sale of seats at Woodworth's drug store opened this noon with quite a sale and every indication is that they will have a packed house Thursday evening.

Bill Keck, a wag and bully who lives at Leo, yesterday made statement damaging the good name of Mrs. John Dever, wife of the well known miller. Although sixty-five years old Mr. Dever struck the ruffianly Keck down with a stone and would have pounded his head to a jelly if the fellow had not hastily apologize. The quarrel was not as sensational as reports made it. Keck is around bearing the marks of but a single blow. The matter will not get into the courts.

The Business Men's exchange convened last night with President White in the chair. The natural gas question was talked over and the secretary asked to correspond with capitalists at home and abroad with a view of piping it to the city. Mr. T. P. Keator will work on the local organization for a week or so. Messrs. Fred Eckert, Geo. W. Seavy and A. J. Moynihan were appointed a committee to meet Mr. Elliott, of Boston, who is seeking to establish a hard rubber manufactory. Mr. Eckart will donate a site for the works on the north side.

How does this hit you? All wool red underwear Sam, Pete & Max are selling at 50 cts. Strictly one price the rule in every case. eod&w tf

Philanthropic—The U. S. offers red knit, all wool underwear, at 50 cents a garment.

Secure your seats for Sheridan's lecture on Friday, at the box office.

Fresh Baltimore Oysters.

Good stewing, O K's., 18c can.
Best stewing, S. & W.. 25c can.
Large selects for frying, 33c.
FRUIT HOUSE.

Eckford's Dancing Academy is open every business night and afternoon during the week; hours, 4 and 7:30 o'clock. Pay $5 for a twelve lesson ticket, to be punched at every lesson. Take as many lessons per week as you please. No spectators. Parents accompany children. Private lessons, at Academy, 75c.; elsewhere, $1, per hour. Call and see me, or leave request, at the Academy.

Butterick's

November Patterns and Publications just received. The double sheets, containing the October and November supplement, given away gratis.

Bee Hive Dry Goods House, 62 and 64 Calhoun street, Corner Berry.

A. J. TAYLOR.

The Indiana Presbytery Grants Him Another Hearing.

The session of the Indiana Presbytery at Wabash yesterday was decidedly of local importance. The judicial commission reported, reversing the decision of the presbytery of Fort Wayne in the case of A. J. Taylor, and the same was remanded to the presbytery for another trial. Mr. Taylor, is the well known Sheldon buggy manufacturer, whose business reverses was followed by expulsion from the church.

The whole subject of synodical sustenation was referred to a committee, which reported an overture for the self-support of the Presbyterian church of Indiana, including also the matter of synodical missionary work in the state.

E. P. Whallon, of Vincennes, and Judge Walker, of Madison, were chosen trustees of Hanover college, and a committee, consisting of Dr. Moffat, of Fort Wayne, Dr. Kain, of Lafayette, and Dr. Hutchinson, of New Albany, was appointed to obtain information as to synodical sustentation.

The report of the Women's Home Missionary society was received, showing that body had raised over $80,000 the past year.

Catholic News.

Chancellor J. F. Lang announces that Rt. Rev. Bishop Dwenger has made the following appointments:

October 23, Logansport, dedication of St. Joseph's church.

October 30, Michigan City, confirmation.

November 1, Attica, confirmation.

November 2, morning, Mansfield, confirmation; afternoon, Attica, lecture.

November 6, Wanatah, church dedication and confirmation.

Satin lined overcoats of the most celebrated makes in kerseys, meltons, chinchillas and fur beavers, all colors for $20.00; cannot be matched under $30.00 elsewhere.

dtf SAM, PETE & MAX.

Flour and Potatoes Down.

Choice Michigan potatoes 90 bushel.
Churubusco Mills Flour, $3.75 bbl.
Jersey sweet potatoes, peck 25c.
New York Quinces, peck 50c.
FRUIT HOUSE.

Reefer coats and vests, the finest line ever shown at the U. S.

Any person driving through the Ewing grove and over the Baker street sidewalk will be prosecuted. 17-d6t

Box office opens for Sheridan's lecture Friday morning.

Lowry's Law Office

Removed to and Now Located in

Rooms 5 and 6, Foster Block, Court St.

General attention to all legal business, but Railway, Real Estate and Patent Law specialties. Personal attention to latter in Washington when necessary. Notary Public and Short Hand Reporter in the office. Telephone. 18d&w.

TIME IS MONEY!

The Art Garland Base Burner Leads Them All.

These Base Burners are Superior to Any Made.

WHY?

Because they are manufactured of the best Lake Superior Iron, each separate part being used only with an eye to its durability and utility.

Is it not to your interest to buy a stove which is

Absolutely superior in construction?
Absolutely perfect in operation?
Absolutely the most popular?
Absolutely the most economical?

This stove should be seen to be appreciated. Call and examine stoves and prices at

H. J. ASH,

The Mammoth Cheap Store,

9 E. Columbia St.

AMUSEMENT.

MASONIC TEMPLE.

ONE NIGHT ONLY.

THURSDAY EVENING, OCTOBER 20th,

DUNLAP Opera Company,

GEORGE DUNLAP....Proprietor and Manager. Authorized and organized by Jno. A. McCaull, in the greatest of the McCaull successes, the

Black :-: Hussar!

A Strong Company of

Forty-Five People!

The company brings its own orchestra.

Sale of seats Tuesday morning at 10 o'clock.

Prices, 50, 75c & $1.00.

NOTE—Parties out of town desiring seats should address all communications to F. E. STOUDER, treasurer Masonic Temple.

ACADEMY OF MUSIC

THE PEOPLE'S POPULAR THEATRE.

COOK & THOMPSON, - - - - - Managers.

Three Nights and one Matinee, commencing

Thursday Evening, Oct. 20

The first appearance of the famous society actress, Miss

Josephine Cameron,

And her superb dramatic company, in Marrivale's beautiful four Act Comedy,

"Forget Me Not."

Under the management of Capt. G. H. Hamilton.

Admission, 20, 30 & 50c.

PERFUMERY

HANDKERCHIEF EXTRACTS.

The following are a few of the new and leading odors:

Edelweiss,	Lily of the Valley,
Evangeline,	Ocean Spray,
Opponax,	Jockey Club,
May Bells,	White Rose,
Queen Bess,	Mary Stuart,
Mispah,	Frangipanni,
Arbutus,	Stephanotis,
Persian Bouqet,	Violet,
Pansy Blossom,	Musk,
Harvest Queen,	Heliotrope,
Fedora,	West End,
Mountain Mist,	Wild Olive, etc.

In bulk or bottles, at

THIEME & GROSS' Drug Store,

94 CALHOUN ST.

Corner Wayne.

Headquarters for Toilet Preparations.

FOR SALE.

MONEY TO LOAN on real estate security, reasonable interest. Inquire of R. L. Romy, 62 Calhoun street. d&wtf.

FOR SALE.—Choice lots on Harrison and Webster streets and Creighton avenue in the Williams addition. Inquire of any real estate agent or at the office corner Berry and Clinton street, opposite new government building. 2-tf

FOR RENT.

FOR RENT.—Three story brick building corner Calhoun street and Lewis street, about Dec. 1st. For particulars call upon Skelton & Watt, 176 Calhoun street. 6Tues-Wed-Thurs-tf.

FOR RENT.—A good large frame house at 345 West Washington street. Enquire at No. 12 Sturgis street. 17 2t

FOR RENT.—A brick house with eight rooms and basement. Good barn for three horses Water and gas all through the house. A good location for a physician. Enquire of J. D. Dickerson, No. 19 Lafayette. 10-tf

If you want to buy

FINE CLOTHING!

Go direct to the only manufacturer,

J. G. THIEME & BROTHER

Who make all their "ready-made" clothing, and which are better made and better trimmed than any eastern made clothing sold in the city. They also carry a large stock for

CUSTOM WORK!

A Suit From $25 Upward.

Nos. 37 and 39 Columbia Stseet.

The Fort Wayne Sentinel.

ESTABLISHED 1833. TUESDAY EVENING, OCTOBER 18, 1887. PRICE THREE CENTS

You Cannot Afford

—TO LET THE—

CHILDREN

—BE WITHOUT WARM—

UNDERWEAR!

—AND YOU WILL SERVE—

Your Own Interest

—BY—

Looking at Our Stock.

GEORGE DEWALD & CO.

Cor. Calhoun & Columbia

IN THE

WILLIAMS' ADDITION.

South of Creighton avenue, the following streets: Harrison, Webster, Taber and Suttenfield, are 60 feet in width and are "parked," as is customary in many other cities east and west. With the regular six feet walk, nine feet more are taken from the street, fifteen feet on each side, for grass plat and trees. This is called "parking" the street. Which still remains amply wide for carriages and wagons. Where streets are thus "parked" fences are usually considered a superfluous expense and the roadway is more easily kept rounded up in good condition for driving.

STEWART

AND

HAHN!

GENUINE BARGAINS IN DRESS GOODS.

36 inch all wool Serges at 25cts.

36 inch all wool Mischures at 37½cts.

38 inch all wool Dress flannels at 40cts.

38 and 40 inch all wool Pin checks at 42½cts.

54 inch all wool striped Dress flannels at 50cts.

New shades in our 54 inch Tricots at 60cts.

SPECIAL VALUE IN UNDERWEAR.

Ladies and gents White merino at 37½ cts. very cheap.

Ladies and gents Scarlet at special low prices.

Ladies and gents Camel's hair at $1.35, would be cheap at $1.50.

Childrens in Merino, Camel's hair and Scarlet in all sizes and at prices to suit everybody.

Don't buy a cloak or jacket till you have seen our assortment and our prices.

A LARGE ASSORTMENT OF SHAWLS.

Woolen Shawls, single, from 90cts. up.

Double Shawls from $2 50 up.

Velvet Shawls from $5.50 up.

Persian Shawls, Broche Shawls, Black, Merino and Cashmere Shawls, single and double, at special low prices.

New Button and Dress Trimmings in an endless variety.

STEWART AND HAHN,

The Boston Store.

Very Latest by Telegraph.

FOUR O'CLOCK P. M.

SECRETARY BAYARD

Wants a Settlement of the Fisheries Question, But the United States Must Have Her Rights.

WASHINGTON, Oct. 18.—Secretary Bayard was seen last night and asked to set at rest the contradictory statements printed, relative to the policy of the state department on the fisheries question. He said: "This matter is one that cannot be settled in a breath, but is one of such gravity and importance that time should be taken into consideration and the state department proposes to take all proper time to consider it. It does not intend to blunder through in haste. It is a question which was entertained through the history of this country for a hundred years, for it is really a question as to whether our relations with Canada shall be neighborly and friendly, or whether they shall be the other extreme, with both nations standing ready to take advantage of the other. The policy of the state department has not been determined on fully, and can only be as the case developes itself. Personally, I wish and hope for the settlement of the thing amicably, but the United States must have her rights. The thing to be determined, therefore, is, 'What are the rights of the fishermen in Canadian waters?' When that has been determined, then and then only, will I be able to determine upon what course is best to pursue to secure their rights."

SALE OF THE GRAPHIC.

It is Bought by Republican Politicians, and Will be Made a Party Organ.

POUGHKEEPSIE, Oct. 18.—A number of wealthy republicans have purchased the New York *Graphic* from J. W. Hinksley. They are: Levi P. Morton, Frank Hiscock, Thomas C. Platt, Cornelius N. Cliss, Stephen B. Elkins, and another gentleman supposed to be Mr. William Walter Phelps. Of course, the *Graphic* will hereafter be conducted as a republican newspaper.

Want to Fix a Limit.

CHICAGO, Oct. 18.—Petitions were presented at the usual Monday morning meetings of a large number of the local churches for signature and presentation to the common council to-night, asking for the closing of saloons within one block of every church and school building in the city. Catholic and Episcopalian ministers alike have joined in this effort, and it is believed that favorable action will be taken by the mayor and common council.

The Fire Record.

CARLISLE, Pa., Oct. 18.—The most destructive fire known for many years is raging along the northern ridge of the Blue mountains, and much valuable timber has been destroyed. The loss is very heavy. A gang of men are at work, but all efforts at staying the progress of the fire have been unavailing

A Thousand Lives Lost.

SAN FRANCISCO, Oct. 18.—Additional details of the disastrous fire at Hankow received by advices, per steamship Rio de Janeiro, this morning, give the number of lives lost as one thousand, and the value of the property destroyed afloat and ashore at 2,000,000 taels.

The Children Were Drugged.

ROCHESTER, Oct. 18.—The last two living children who were found when the police raided the "baby farm" kept by Mrs. Cynthia McDonald died here to-day. This makes four victims, all of whom, physicians say, were drugged. Mrs. McDonald has been arrested.

Don't Want High License.

CHICAGO, Oct. 18.—At their meeting, in this city, yesterday, the Methodist ministers took an uncompromising attitude on the temperance question. High license was characterized as a "league with hell," and the demand was for absolute prohibition or nothing.

Fifteen Lives Lost.

WASHINGTON, Oct. 18.—Rear Admiral Braine, commanding the south Atlantic squadroon, reports to the navy department that on Sept. 8 the Brazilian cruiser, Imperial Marinheiro, was lost by running upon a bar at Rio Doce. One officer and fourteen seamen were lost and 126 persons saved.

Married For Fun.

MADISON, Wis., Oct. 18.—A young couple of Eau Claire, Wis., were married in fun Saturday night. It was afterward discovered that the person who performed the ceremony was a justice of the peace and that the marriage was valid. The newly wedded couple are seeking a separation.

Will Unite.

CINCINNATI, Oct. 18.—Supt. I. N. Miller, of the Western Union Telegraph company, of this city, says the Baltimore and Ohio will be united with the Western Union, at Fourth and Vine streets, as quickly as the wires can be transferred, which may take place in a week or two.

The Weather.

WASHINGTON, Oct. 18.—Indiana, fair weather, cooler, light, fresh northerly winds.

A BIG LOCKOUT!

Involving 6,000 Employes, Inaugurated at Philadelphia, Because of a Refusal to Advance Wages.

PHILADELPHIA, Oct. 18.—A lockout involving about 6,000 hands, was inaugurated this morning by the members of the Boot and Shoe Manufacturers' association of this city. About two weeks ago 126 bench hands employed on men's sewed shoes, struck in nine factories for an advance in wages of 5 per cent.

This advance in wages should have gone through to the joint board of arbitration, which consists of the executive boards of the manufacturers' association of shoe makers, district assembly No. 70, K. of L., but the men claimed they were tired of the slow methods of the joint boards and desired to hasten matters.

The manufacturers committee complained to the district board and the latter promptly ordered the bench men to return, but the strikers refused and the manufacturers demanded their expulsion. The district refused to expel the men, however, and the Manufacturers association, after waiting a week, determined on the lockout. Discharges will be gradual, but it is expected all the 5,000 men will be laid off by Thursday, when the Manufacturers association is to meet again.

HON. A. P. EDGERTON.

He is Expected to Pay His Respects to His Colleagues.

Hon. A. P. Edgerton left last evening for Washington. He is chairman of the civil service commission and is expected to create a stir in that household.

A telegram from Washington says: "There is a general belief here that the relations between the civil service commissioners are growing too strained to allow them to remain in the same office together much longer. Mr. Oberly has stuck to his desk during the summer while others were away, but he has secured their ill will by writing letters about the law, as if he were the original interpreter and the one solely responsible for its enforcement. Mr. Lyman, the republican member, will not oppose him actively, because the statements in his famous letters would have had his indorsement had he been asked to join in them, but Judge Edgerton, whose ideas are Jacksonian, and who would have objected to the letters, is now confidently expected to take the other side. The judge, his friends say, will not make an open quarrel by writing another letter, but will in his own way offer comfort and advice to the offensively partisan clerks who apply to him, and, perhaps, even give assurances that he will stand by them in case of difficulties arising from disregard of Oberly's warning. Such differences between the commissioners have been frequent in the past year, and they are increasing in virulence. In the decision to-day, to investigate the Kansas City postoffice, no secret is made of the fact that Mr. Edgerton will oppose it, and the other commissioners recognize that it will have to be conducted without him."

KANE-SKELLEY.

A Brilliant Wedding at the Cathedral This Morning.

This morning at the Cathedral occurred the marriage of Mr. John Kearney Skelley, of McKeesport, Pa., to Miss Lizzie, the accomplished daughter of Mr. and Mrs. James M. Kane.

There was a large and fashionable assembly at the Cathedral to witness the ceremony as performed by Vicar General Brammer according to the Roman ritual.

The ushers, Messrs. Charles Kane, R. W. T. DeWald, Frank Phillips and Mr. Devenny, slowly moved down the church aisle in advance of the bridal party.

Masters Alfred Kane and Tommy Barnes and pretty Miss Carly Olds were the flower bearers

Mrs. Kane and Mr. Skelley preceded the bride, who was escorted by her father. The bridal trousseau was rich and elegant and the young lady was most charming.

Mr. John Mohr presided at the organ and under his master touch the wedding march was inspiring, while during the celebration of mass the choir rendered choice music.

It was a notable wedding and at 11:30 Mr. and Mrs. Skelley, with their relatives, were driven to the residence of Mr. and Mrs. Kane, where a reception followed until 2 o'clock, the hour of the departure of the young people for Cleveland and other eastern cities. Mr. and Mrs. Skelley will reside at McKeesport, where the best wishes of a host of friends go with them.

The reception at Mr. Kane's home was a very brilliant affair. The guests were presented to the bride and groom in the parlor and then invited to partake of the wedding collation. The gifts were rare and costly, and to this scene of splendor Reineke's full orchestra added a charm.

Sheridan commands $100 more per night than any other lecturer of the bureau. For this reason 75 cents for reserved seats is remarkably low.

The latest novelties and most exclusive styles in hats at the U. S.

ATLANTA HONORS

The President and Mrs. Cleveland, as They Journey Through the South, In a Brilliant Way.

ATLANTA, Ga., Oct. 18.—The city is crowded with strangers, and hundreds and thousands of those who came last night were unable to find hotel accommodations. Atlanta is a prohibition town and so, despite the crowd and enthusiasm, there is very little drunkenness. The presidential party did not retire until 2 o'clock this morning, it having been found impossible to get their baggage through the crowds and to their rooms earlier. As a consequence they breakfasted late this morning. At 11 o'clock President Collins and Vice-President Grady, of the exposition, called at the president's room and escorted the president, Mrs. Cleveland and Postmaster General Vilas to the capitol, where they entered the governor's room and were received by Governor Gordon. The visiting governors, the supreme court of the state, members of the governor's staff, United States officials, municipal authorities, and members of the legislature were presented as the city's guests. The ceremony over, the distinguished visitors escorted by Governor Gordon, Senators Brown and Colquitt, and accompanied by the visiting governors and many other people of distinction, proceeded to Piedmont Park, which is on the exposition grounds The national salute was fired as the procession entered the gates of the enclosure and it proceeded to the speaker's stand. The formalities of welcome to the president began with prayer by Rev. Dr. Bartle t, of the Presbyterian church, after which Mr. Grady, vice president of the exposition, in a brief, but eloquent speech, extended a welcome to the president.

DISTINGUISHED GUESTS.

Ex-Senator Harrison and Commissioner Fishback Here on Railroad Business.

Ex Senator Benj. F. Harrison, United States Commission Fishback, of Indianapolis; N. H. Swayne, of Toledo, and Solicitor Smith, of St. Louis, arrived in the city this afternoon. They dined at the McKinnie house and proceeded at once to the office of Judge John Morris to take the deposition of Master Mechanic Morris and others with a view of adjusting the controversy growing out of the lease of the Indianapolis branch by the Wabash company under Receivers Humphreys and Tutt.

Ex-Senator Harrison is the picture of health and is enjoying the presidential boom he is receiving. The senator's presence was evidently unknown to the faithful, as he was the recipient of no honors to speak of.

LOCAL ITEMS.

J. B. Monning & Co's delivery horse ran away last evening.

Henry C. Paul sues R. M. Woodruff for $100. T. E. Ellison is attorney.

Abbie S. Miller sues James Miller for a divorce. T. E. Ellison is her counsel.

James Bailey sues Vionia Bailey for a divorce. P. B. Colerick filed the complaint.

Walter P. Denny, a law student with Morris & Barrett, qualified to-day as a notary public.

The Wabash road earned in September $919 756, and the disbursements were $783,000.

State Attorney C. M. Dawson went to Monroeville to-day to investigate the bear killing case.

Ex-Receiver Humphrey says that the eastern and western Wabash lines will be re-united in the near future.

The wedding of Mr. John E. Bleekman and Miss Katie Brown, to occur tonight, will be a brilliant affair.

The late H. G. Wagner left $1,000 to the St. Joe hospital. He made bequests to two of his relatives but Mrs. Wagner has control of the bulk of his wealth.

The officers of the Pennsylvania railroad will come here Thursday in a special car to inspect their property in this city. They will be the guests of the McKinnie house over night.

N. R. Leonard & Son to-day assumed complete control of the *Gazette*. The junior member of the firm assures the striking printers that the office will be a strictly union one as soon as he can arrange his affairs. The printers are not so confident.

Wm. Schoppmann and Victoria Cour, Wm. Hageman and Sophie Bullerman, John E. Bleekman and Katie D. Brown, Phillip C. Chaney and Clara E. Hawk, Wm. Hauke and Carrie E. Bremer, John K. Skelley and Lizzie Kane, James W. Hartley and Jane Bennett, Geo. Kramer and Lizzie Euing, Brookfield Gard and Henrietta A. Francisco have been licensed to wed.

Boys! do you know that Sam, Pete & Max are selling school pants at 25 cents. One price to all without deviation. eod&w tf

Cassimere, fur, beaver, melton, kersey and worsted overcoats at the U. S.

BEWARE of those who do not show their love for humanity by their every day acts and utterances.

A MORNING RAID

Made on the Rendezvous of the Busy Men in Search of Items of News.

Freight traffic is still very active.

The monthly pay days are now in order.

The employes of the Grand Rapids road received their pay yesterday.

The Bass works have placed a new floor upon their iron weighing scales.

C. B. Hamilton, a moulder in the Bass foundry, is at Fenton, Mich., enjoying a week's vacation.

Norman Dodge, the old and well-known watchman of the Wabash railroad, has recovered from his recent sickness.

The Bass foundry is manufacturing a number of new style gate posts for the railroad crossings on the Wabash railroad.

The boys at the Safety Valve works pass the noon hour playing base ball There are several splendid base balists among their number.

J. Balfe, the pattern maker of the Wabash road, at Toledo, was in the city yesterday, looking after casting for his company at the Bass works.

Mr. Huffman, an electrician of the electric light works, has resigned his position and left for Boston, where he takes a similar position in a factory of that city.

The United States detectives have as yet made no arrests in connection with the robbery of the mail pouches of the Grand Rapids and Indiana road found in this city.

J. W. Hunter, the master of transportation of the Grand Rapids road, was with the pay car on its monthly tour and saw the boys receive their shining ducats yesterday.

William Hauke, a moulder in the Bass foundry, is not on duty to-day. He weds a young lady of this city to-night and will pass a few days in a honeymoon vacation before he returns to work.

The Pittsburg pay car remained in the city until noon to-day and left for the west on its money distributing mission. It replenishes its exchequer from the banks at this city and again at Warsaw.

The Olds works have just placed in position at their wheel works a new smoke stack that is eighty feet high and forty-two inches in diameter. In diameter it is the largest smoke stack in the city.

Arthur Pullen, the clerk in the offices of the Lake Shore road, who has been confined to his home for some time with an attack of typhoid fever, is rapidly recovering and will soon resume his duties again.

J. J. Stier, the foreman of the Bass foundry moulding rooms, says that work in his department is kept in full blast and that the new moulding rooms is constantly increasing its force of employes and its work.

Freight brakemen on the Chicago and St. Paul railway when ordered to take out double-header trains at Sanborn, Iowa, refused to do so, and quit work. The order was revoked and the men went back to their trains, which left with single engines.

E. B. White and W. H. Baker, two of the prominent machinists in the Pittsburg shops, found themselves without a boarding house late last night. Their landlady quit the business quite suddenly and the boys sought the comfortable beds of an adjoining hotel.

D. W. Harding, of Chicago, formerly a machinist in the Pittsburg shops, was a visitor at the works yesterday and was pleasantly greeted by all the men. Mr. Harding is one of the most popular men that ever worked in the city and his return to the shops would be welcomed by a large circle of friends.

C. W. Cross, the popular foreman of the erecting department in the Pittsburg shops, for some unaccountable reason did not go to Lima on last Sunday and our reporter owes him an apology for saying that he did. Charley makes frequent trips to that city, but last Sunday did not seem to be his day.

There is considerable complaint among employes of the Wabash in reference to the order requiring all who hold situations that have any connection with the running of trains to carry a watch of the standard given by the company. They were ordered to take the watches with a certificate of the jeweler appointed by the company, and in most cases the jeweler condemned the old watches, compelling the employes to buy new ones of him. In many cases expensive, and what are regarded good watches, have been condemned, putting the train men to expenses that but few of them are able to stand.

The tailors of Fort Wayne say that "the custom made overcoats made and sold by Sam, Pete and Max at $7.50 to $12 beats all creation. Only one price the unvarying law of the firm. eod&w tf

Ingersoll has always spoken to crowded houses when here and from the way tickets are selling it is evident that the church going people of this city are going to turn out in large numbers to hear their champion, Sheridan.

An institution worthy of patronage and fast growing in universal favor—the U. S., 72 Calhoun street.

WILL HE FIGHT!

John L. Sullivan Wanted to Fight for Money and Now He Has a Chance.

NEW YORK, Oct. 18.—A sporting paper in this city has received the following cablegram:

LONDON, Oct. 17.

Charley Mitchell has posted a forfeit issued challenge to fight John L. Sullivan, according to the London prize ring rules, for £500 pounds a side. Should, however, Sullivan not accept Mitchell's challenge, anybody else can have the match, but not for less than £500 a side.

MIKE BOGER

Is Attacked and Bitten by Three Vicious Dogs.

This afternoon Michael Bogan was attacked by three vicious dogs, at the corner of Hanna and Jefferson streets, and bitten in a very bad manner about the legs and arms. Marshal Meyer killed one of the dogs.

THE MARKETS.

NEW YORK, Oct. 18.—Wheat opened ⅛@⅜c higher, but later weakened and declined ⅛@⅜c without leading to much activity; No. 2 red, 81@81⅛c. Corn, a shade higher and moderately active; mixed western, spot, 51½@52c. Oats, a shade lower and more doing; western, at 33@40c. Pork, dull and weak; new mess $15.00; old mess, $14.00. Lard, lower at $6.70. Butter, dull and weak at 13@25½c. Cheese, dull at 6@11. Sugar, firm; powdered at 6⅛c. Molasses, steady and quiet. Coffee, steady and fair; rio, at 19½c. Eggs; western at 12@21c.

Noon—Money easy, at 4@5 per cent.

TOLEDO, Oct. 18.—Wheat, dull at 75½c. Corn, steady at 44c. Oats, steady, at 28½c. Cloverseed, active at $4.02½.

CHICAGO, Oct. 18.—Wheat, steady at 69½c. Corn, about steady at 40½c. Oats, easy at 25½c. Rye, at 49½c. Barley, 70c. Prime Timothy, $2.21@2.22. Flaxseed, $1.07@1.08 Whisky, $1.10. Pork, easy, at $12.00. Lard, steady, at $6.15. Short ribs, $7.65. Butter, steady; creamery, 19@26c; dairy, 19c. Eggs, steady.

CHICAGO LIVE STOCK.

Hogs: Active, unsettled and weak; prices, 10@20c lower; light, $4.15@4.45; rough packing, $4.10@4.20. Mixed heavy shipping and packing, $4.20@4.55. Cattle: Market steady to strong; common to fancy, $3.00@5.25; cows, $1.40@2.60; stockers, $3.15. Sheep: steady; common to choice, $2.50@4.20.

Mother, I saw several styles of boys' overcoats, warm and durable, that Sam, Pete & Max are giving away for $1. Strictly one price in every instance. eod&w tf

Missing State Records.

The record of the election returns of the state from 1820 to 1855, as well as the record of the territorial court, are missing from the office of the secretary of state and can not be found. The books have no value other than as historical records, but the present republican officers seem to be losing everything but the fee and salary bill.

I have always been much annoyed by neuralgia and headache and finally determined to try Salvation Oil. I am glad to recommend it, as it made a perfect cure in my case. MARKS NEW, 62 Aisquith St., Baltimore, Md.

We offer as a flyer 25 dozen unlaundried shirts, guaranteed linen bosom and thoroughly reinforced at 40 cents. The U. S., 72 Calhoun street.

CAUTION!

The public is hereby notified that Redlick Bros., formerly proprietors of the Bankrupt Shoe Store, are still in the shoe business in this city. They have re-opened at No. 5 Keystone block, between Nolton's hardware and the Boston dry goods store, across the street from their old stand. Redlick Bros., now carry a larger stock and fuller lines than before and invite the public to give them a call. 8-tf

Smoked White Fish.

Smoked White Fish, pound 8c.

Smoked Halibut, pound 12½c.

FRUIT HOUSE.

It is the boast of Weehawken, N. J., that no Italian, Chinaman, or negro lives within its borders. Mayor Kelly says: "I won't have a Chinaman in the place; I detest them. One did open a laundry here and I gave him a sartain amount of time to get out of town, and you bet he got. Last week one tried to come here, but I saw him and ordered him to go back to New York at once, and he didn't wait to be told the second time. The idea of these fellows coming into a town to take away the living of our own residents is something I won't tolerate. As for the Italians and negroes they don't come here, because there is nothing here for them to do. The last negro who was here left thirteen years ago. He was a coachman and drove for a private family."

ROYAL BAKING POWDER

Absolutely Pure.

This powder never varies. A marvel of purity, strength, and wholesomeness. More economical than the ordinary kinds, and can not be sold in competition with the multitude of low test, short weight, alum or phosphate powders. Sold only in cans. ROYAL BAKING POWDER CO., 106 Wall st., N. Y. jan24

NEW ADVERTISEMENTS.

PATENTS F. A. LEHMANN, Washington, D. C. Send for circular.

DEAFNESS its causes, and a new and successful CURE at your own home, by one who was deaf twenty-eight years. Treated by most of the noted specialists without benefit. Cured himself in three months, and since then hundreds of others. Full particulars sent on application. T. S. PAGE, No. 41 West 31st St., New York City.

PARKER'S HAIR BALSAM the popular favorite for dressing the hair, Restoring color when gray, and preventing Dandruff. It cleanses the scalp, stops the hair falling, and is sure to please.

HINDERCORNS. The safest, surest and best cure for Corns, Bunions, &c. Stops all pain. Ensures comfort to the feet. Never fails to cure. 15 cents at Druggists. Hiscox & Co., N. Y.

KASKINE

(THE NEW QUININE.)

More Strongly Vouched For Than Any Other Drug of Modern Times.

A POWERFUL TONIC

that the most delicate stomach will bear.

A SPECIFIC FOR MALARIA, RHEUMATISM, NERVOUS PROSTRATION,

and all Germ Diseases.

THE MOST SCIENTIFIC AND SUCCESSFUL BLOOD PURIFIER. Superior to quinine.

"Inherited neuralgia made life a torment to me. For many years I had suffered greatly from this affection. The attacks were often so severe that I could not eat or sleep, and was totally unfit for business. A few doses of Kaskine greatly relieved me. Its continued use cured me. It gave me sleep, health and a restful life. I believe in Kaskine."—J. J. Benson, 141 North Pearl St., Albany, N. Y.

Mr. Gideon Thompson, the oldest and one of the most respected citizens of Bridgeport, Ct., says: "I am ninety years of age, and for the last three years have suffered from malaria and the effects of quinine poisoning. I recently began with Kaskine, which broke up the malaria and increased my weight 22 pounds."

Letters from the above persons, giving full details, will be sent on application.

Kaskine can be taken without any special medical advice. $1 per bottle. Sold by or sent by mail on receipt of price.

THE KASKINE CO., 54 Warren St., New York.

Coleman's National Business College.

Newark, N. J. Open all the year. National patronage. Best course of Business Training. Least expensive in time and money. Pleasantest location. Indorsed by thousands of graduates and hundreds of the leading business men of the state and nation. Write for catalogue and be convinced. H. COLEMAN, Manager.

MARVELOUS MEMORY DISCOVERY.

Recommended by Mark Twain, Richard Proctor, the Scientists, Hons. W. W. Astor, Judah P. Benjamin, Dr. Minor, &c. Class of 100 Columbia law students; two classes of 200 each at Yale; 400 at University at Penn. Phila. and 400 at Wellesley College, &c., and engaged at Chautauqua University. Prospectus post free from PROF. LOISETTE, 237 Fifth ave., New York.

PENNYROYAL PILLS

"CHICHESTER'S ENGLISH."

The Original and Only Genuine.

Safe and always Reliable. Beware of worthless Imitations. Indispensable to LADIES. Ask your Druggist for "Chichester's English" and take no other or inclose 4c. (stamps) to us for particulars in letter by return mail. NAME PAPER. Chichester Chemical Co., 2818 Madison Square, Philada., Pa. Sold by Druggists everywhere. Ask for "Chichester's English" Pennyroyal Pills. Take no other.

NEW ADVERTISEMENTS.

TARRANT'S SELTZER APERIENT

You'll find it good to regulate The organs of both small and great. It checks Sick Headache, and the woe That sad Dyspeptics ever know. Besides 'tis pleasant to the taste, So none need gulp it down in haste.

WANTED Ladies for our fall and Christmas trade to take light, pleasant work at their homes. $1 to $3 per day can be quietly made. Work sent by mail any distance. Particulars free. No canvassing. Address at once, CRESCENT ART CO., 147 Milk Street, Boston, Mass. Box 5170.

LOST Manhood, Youthful Imprudence, Nervous Debility, cured by Bodanic Nerve Bitters. 50 Cts. Bod. Medicine Co., 19 N. 11th St., Philadelphia Pa. Sold by all druggists.

Daily Sentinel.

TUESDAY, OCT. 18, 1887.

OSCAR WILDE's judgment is sometimes remarkably good. In assuming the editorship of an English magazine, Wilde insisted upon having the name changed from the *Lady's World* to the *Woman's World*. This little incident serves to show that the erstwhile apostle of æstheticism is not quite so namby-pamby as he used to be.

A MICHIGAN man, who has traveled abroad and more especially in Holland, was heard to say in conversation the other day that Americans had but little idea to what extent their products and inventions were in use there. "Do you know," he remarked, "that when I was admitted to the apartments of the king in the royal palace at Amsterdam, I passed through a door hung on brass hinges and secured by a brass lock coming from a Massachusetts manufactory? Near by was a very comfortable-looking and neat upholstered Grand Rapids chair, with a cuspidor at the left, the product of a Baltimore factory. Over the mantel, designed by an American, hung a landscape by Thomas Moran of Philadelphia, and on it, among other ornaments, a Colorado stag vase and a box of Michigan toothpicks."

THE Mississippi River is unable to hold its own in competition with the railroads. The New Orleans *Times-Democrat* says that city, which formerly derived immense advantages from its location at the mouth of the great estuary, is becoming more and more a railroad town. The old system of water transportation afforded the city far more profit, but it is dead and gone, and it is impossible to recall it. The *Times* says: "We must conform ourselves to the new methods, to a smaller margin of profits, to railroads, and all the new ways of doing business. The receipts and shipments by rail, river, and ocean to-day, far exceed those flush days of this city, but we get a far smaller profit from them—a profit unfortunately growing less each year—and we are allowing a great deal of business to pass through the city without paying any tribute to it."

D. T. LITTLER of the Pacific Railroads Investigating Commission goes into a Western white-heat of anger whenever mention is made to him of the charge that the Railroad Commission has been banqueting, wining, and dining extravagantly at the public expense. Talking about the matter recently, he said: "On our Western trip the only liquor that I know anything about was a bottle of whisky that I bought in Chicago, before I started, and put in my satchel, and a pint flask that was bought a long time afterward. The Commission bought no liquors or wines, they smoked their own cigars, and they accepted no wines from any one. While on the Central Pacific road, where, by the way, we paid our own fare, two or three lunches were given us by the Central Pacific officials, at which some fruit and California claret were served, the whole of which, for all the lunches, could not have cost above $10. The Commission has been so judicious and careful in its expenditures that it will be able to pay all its expenses, including the printing of its report and the evidence taken, and then return a handsome balance into the Treasury out of the $100,000 appropriated for its purpose."

THE people are aware that on Bedloe's Island, in the harbor of New York, stands the statue of Liberty, with a flaming torch in its uplifted hand; the poetical purpose being to enlighten the world. By the human eye the light can be seen at a distance of thirty-six miles, and by the bird's eye a much greater distance; and as the squall shows so much the worse for the birds, particularly those which are seeking the sunny south land to spend the winter. The New York *Herald* says that during one night recently 1,365 birds were burned to death by Liberty's torch, and that among the dead birds found in the morning at the base of the statue there were specimens of more than one hundred distinct species. The largest bird was a Canadian woodpecker. It measured thirteen inches from wing to wing, and its girth was correspondingly great. The smallest bird was a one-inch long, lovely-plumaged humming bird. An examination proved that the heat of the light had blinded the unfortunate creatures, and that in not a few cases their brains were actually roasted. Strictly speaking hardly any of them were dashed to death, but were fatally burned and blinded. It is not often that such a bird calamity is recorded, and if it goes on during the migratory seasons the torch of Liberty will depopulate the forests of the birds of beautiful plumage and captivating song.

Malaria.

Darbys Prophylatic Fluid is held in wide esteem as a specific and preventive. In it we have the means of rendering the air and water wholesome.

"Darbys Fluid is a good defecator and destroyer of miasmatic matter.—J. C. Booth, Chemist, U. S. Mint, Phila."

"It should be used everywhere where impure gases are generated from decomposing matter."—Holmes Steel, M. D., Savannah, Ga.

MRS. HENRY WARD BEECHER denies the statement lately made that Mr. Beecher was a Spiritualist. In a recent letter she writes that they frequently attended seances together, but never saw anything to give them faith in spiritualistic manifestations.

THE returns of the foreign trade of Great Britain for the last calendar year, with comparisons extending back as far as 1882, have been officially published. The value of imports was £349,363,472, which was some £29,000,000 less than for the previous year, and less in a still larger amount than for any of the other three years embraced in the comparison. In 1883 the value of imports reached the large sum of £426,891,579, or upward of £87,000,000 more than for last year. The value in 1883 was equal to about $2,100,000,000, which was a third more than the sum of our imports and exports. The decrease last year from 1883, about $435,000,000, was equal to more than one-half of the total value of our exports in the year when they reached the highest point. The total value of British exports last year was £268,667,017. This, like the value of imports, was less than in any one of the four preceding years. The largest total in the table is £303,660,714 in 1882. That year the imports exceeded the exports by more than £106,000,000, or $530,000,000. Last year the excess of imports was about $405,000,000. These "adverse balances," as commercial writers on both sides of the Atlantic still persists in calling them, are something prodigious. Still Great Britain survives.

ONE of the interesting statements made to the Fire Underwriters' Association during the Chicago meeting was a classification by Dr. Fowler, of the American Exchange and Review of Philadelphia, of the different kinds of incendiarism. They were as follows:

1. The incendiary policy-holder (moral hazard).
2. The incendiary for gain or advantage other than insurance.
3. The revengeful incendiary (fires of feuds).
4. The discharged employe.
5. The malicious servant.
6. The rioter.
7. The tramp.
8. The thief (for concealment of theft).
9. The thief (for opportunity for theft).
10. The murderer (for concealment of crime).
11. The incendiary for murder.
12. The mischievous small boy (or girl).
13. The contriver for incendiary reward.
14. The fire-bug, or fire conspirator (terrorizing by fire).
15. Incendiarism from momentary rage.
16. The drunken incendiary.
17. Incendiary firemen.
18. The don't-care bonfire kindler.
19. The don't-care pyrotechnic exploder.
20. The don't-care manufacturer of unsafe kerosene, etc.
21. The "pyromaniac."

Its Delicacy of Flavor

And the efficacy of its action have rendered the famous California liquid fruit remedy, Syrup of Figs, immensely popular. It cleanses and tones up the clogged and feverish system, and dispels Headaches and Colds, and Fevers. Large bottles for sale by Thieme and Gross.

WELL-arranged time is a sign of a well-ordered mind.

Many People Refuse to Take Cod Liver Oil on account of its unpleasant taste. This difficulty has been overcome in Scott's Emulsion of Cod Liver Oil with Hypophosphites. It being as palatable as milk, and the most valuable remedy known for the treatment of Consumption, Scrofula and Bronchitis. Physicians report our little patients take it with pleasure. Try Scott's Emulsion and be convinced.

IF a rich man doesn't dispense money in charity he is called miserly, if he does he is accused of doing it for notoriety.

When Baby was sick, we gave her Castoria,
When she was a Child, she cried for Castoria,
When she became Miss, she clung to Castoria,
When she had Children, she gave them Castoria.

I have not used all of one bottle yet. I suffered from catarrh for twelve years experiencing the nauseating dropping in the throat peculiar to that disease, and nose bleed almost daily. I tried various remedies without benefit until last April, when I saw Ely's Cream Balm advertised in the Boston *Budget*. I procured a bottle, and since the first days' use have had no more bleeding—the soreness is entirely gone. D. G. Davidson, with the Boston *Budget*, formerly with Boston *Journal*.

FITS: All fits stopped free by Dr. Kline's Great Nerve Restorer. No fits after first day's use. Marvelous cures. Treatise and $2.00 trial bottle free to Fit cases. Send to Dr. Kline, 931 Arch St., Phila. Pa.

A CARD.

To all who are suffering from the errors and indiscretions of youth, nervous weakness, early decay, loss of manhood, &c., I will send a recipe that will cure you, FREE OF CHARGE. This great remedy was discovered by a missionary in South America. Send a self-addressed envelope to the REV. JOSEPH T. INMAN, Station D, New York City.

25¢ A BOTTLE SALVATION OIL KILLS PAIN

"The Greatest Cure on Earth for Pain." Will relieve more quickly than any other known remedy. Rheumatism, Neuralgia, Swellings, Stiff Neck, Bruises, Burns, Scalds, Cuts, Lumbago, Pleurisy, Sores, Frost-bites, Backache, Quinsy, Sore Throat, Sciatica, Wounds, Headache, Toothache, Sprains, etc. Price 25 cts. a bottle. Sold by all druggists. Caution.—The genuine Salvation Oil bears our registered Trade Mark, and our fac-simile signature. A. C. Meyer & Co., Sole Proprietors, Baltimore, Md., U. S. A.

DR. BULL'S COUGH SYRUP

For the cure of Coughs, Colds, Hoarseness, Croup, Asthma, Bronchitis, Whooping Cough, Incipient Consumption, and for the relief of consumptive persons in advanced stages of the Disease. For Sale by all Druggists. Price, 25 cents.

If You Have

No appetite, Indigestion, Flatulence, Sick Headache, "all run down," losing flesh, you will find

Tutt's Pills

the remedy you need. They tone up the weak stomach and build up the flagging energies. Sufferers from mental or physical overwork will find relief from them. Nicely sugar coated.

SOLD EVERYWHERE.

Dr. T. J. DILLS.

No. 40 West Berry Street,

DISEASES OF THE EYE AND EAR.

Office hours: 9 to 12 a. m. 1:30 to 4 p. m.

A. JOOST, PIANO TEACHER,

132 W. Jefferson St.

To Farmers & Timber Men.

Wanted by N. G. OLDS & SONS.

At their factory, corner of Lafayette and Toledo streets, south of the Wabash Railway track,

Second growth Hickory Butts.
Second growth Elm Butts.
Hickory, Oak and Ash Logs.
Oak and Hickory Spokes.

For particulars and prices apply at our office.

N. G. OLDS & SONS. 7-1m

THE LIGHT-RUNNING NEW HOME SEWING MACHINE

PERFECT IN EVERY PARTICULAR. NEVER OUT OF ORDER.

NEW HOME SEWING MACHINE CO. ORANGE, MASS. CHICAGO ILL. — 30 UNION SQUARE, N.Y. — DALLAS TEX. ST. LOUIS, MO. ATLANTA, GA. SAN FRANCISCO, CAL. FOR SALE BY

LADIES

Do Your Own Dyeing, at Home, with

PEERLESS DYES.

They will dye everything. They are sold everywhere. Price 10c. a package—40 colors. They have no equal for strength, brightness, amount in packages or for fastness of color, or non-fading qualities. They do not crock or smut. For sale by Thieme & Gross, druggists and chemists, 84 Calhoun st., and H. W. Nordhurst, druggist and apothecary, 74 Calhoun st. mar 24-dawly.

Coal! Coal! Coal!

Now is the time to buy your Coal

At Bottom Prices

Look out for an advance soon! Best of Anthracite (Hard) Coal and Bituminous (Soft) Coal always on hand at Lowest Market Prices. Also

WOOD & KINDLING

at the "Oldest Coal Yard" in the city.

WILDING & SON

193 Calhoun Street.

N. B.—THOSE WANTING "STRAIGHT NO. 4 SIZE, COME EARLY, AS IT IS SCARCE.

J. C. PELTIER,

UNDERTAKER AND EMBALMER,

17 W. Wayne St.

Telephone No. 174.

May 22 ly.

WHITE Bronze Monuments

Are Beautiful,

And do not decay like stone. Investigate before purchasing.

LONGACRE & CO.,

No. 46 Harrison Street,

Fort Wayne, - - Ind.

Jan. 18 d&wly.

DR. JAMES M. DINNEN,

PHYSICIAN AND SURGEON.

Office, 76 Calhoun street.

Residence, 66 West Wayne street.

DR. FRUTH, OF NEW YORK,

The Celebrated German Specialist in Chronic Diseases and Diseases of the Eye and Ear, also Surgeon in Charge of the France Medical and Surgical Institute, of Columbus, O., by request of many friends and patients, will make a return visit to Fort Wayne, Ind., Wednesday and Thursday, October 19 and 20. Consultation and examination free and confidential at his Parlors at the Robinson House from 9 a. m. to 9 p. m. Two days only.

When it is known that Dr. Fruth is stopping at a place, crowds gather to consult him, and it is not to be wondered at when it is remembered that in diagnosing a disease he never asks questions, but describes the different diseases better than the sick can themselves. It is a wonderful gift for any one to possess. The doctor's diagnostic powers have created wonder throughout the country.

THE FRANCE MEDICAL & SURGICAL INSTITUTE.

INCORPORATED 1886. CAPITAL, $300,000.00.

TELEPHONE 862. No. 30 WEST GAY STREET, COLUMBUS, O. TELEPHONE 862.

Established for the Treatment of all forms of CHRONIC DISEASES, and DISEASES of the EYE and EAR. Also, PRIVATE DISEASES.

D. OTHO FRUTH, M. D., the celebrated German Specialist, of New York, Surgeon in Charge.

Dr. FRANCE, of New York, the well known Specialist in Chronic Diseases and Diseases of the Eye and Ear, Principal.

DR. FRANCE, of New York, the well known and successful Specialist in Chronic Diseases and Diseases of the Eye and Ear, on account of his large practice in Ohio, has associated himself with D. OTHO FRUTH, M. D., the celebrated German Specialist, of New York, who has resigned his position in the Provident Medical Dispensary to take charge of the *France Medical Institute*, where all forms of *Chronic, Nervous and Private Diseases will be successfully treated on the most Scientific Principles.*

A FAIR PROPOSITION.—Intelligent people, the world over, when the reason is appealed to and prejudices laid aside, can always be relied upon to reach a correct conclusion in any matter that may be presented to them. It is in this way Dr. France, the founder of the France Medical Institute, at No. 30 West Gay street, desires to meet the public, and discuss the manner in which he undertakes to cure chronic diseases. He places his propositions in this wise: Are you accustomed to think and act for yourself? If so, then do not heed the counsel of skeptical and prejudiced friends, or jealous physicians, but listen to what we have to say. You perhaps know nothing of us or our system of treatment, or of the business methods we employ. You may imagine, but you know nothing of our facilities and advantages of perfecting cures in cases beyond the reach or aid of the general practitioner. Knowing nothing, then, of all these advantages, you still know as much as the would-be friend or physician, who never loses an opportunity to traduce and misrepresent us, and prejudice the afflicted against us. We wish to add further that we are responsible and invite you to come and visit our institution; and if you find on investigation that we have misstated or misrepresented in any particular, our institution, our advantages or our success in curing Chronic Diseases, we will gladly bear the expense of your trip. We court honest, sincere investigation, and are glad and anxious to show interested people what we can do and are doing for suffering humanity. Can a proposition be plainer? Can an offer be more fair and business-like? If, therefore, you are afflicted and are seeking relief, come where genuine ability is a ruling feature, where success is our watchword and the alleviation of human suffering our mission.

They adopt the following plan, which is peculiar to the large hospitals, and is not and never has been the practice of country doctors, viz: They carefully note the symptoms of the patient, ascertain the conditions of the internal organs, examine Eye, Ear and Throat by the most recent and approved instruments and methods, all of which they carefully record in their register for future reference. In this way they ascertain the true nature of the disease and its cause. Knowing the disease, they know the changes it produces in the tissues, and, knowing the changes, they check them with specific remedies, and place the patient on the high road to recovery. When sick people consult them they readily tell them whether they can cure or help them, or if they are beyond hope.

The examinations are in accordance with anatomical and physical science, and they will convince the most skeptical. By an examination they will convince any one of the nature and extent of disease, amount of danger to life, and chance of a perfect cure. Believing that science is truth, and "truth is mighty and will prevail" when known, and knowing that disease can be cured, with positive certainty, they invite the afflicted to call and receive advice free and be cured of their diseases.

There is no subject that requires so much study and experience as the treatment and cure of Chronic Diseases. The astounding success and remarkable cures performed by them are due to the long study of the constitution of man, and the cure of diseases by natural remedies. Let those given up by others call for examination. They have successfully treated the following diseases since their arrival in this State: Eye and Ear Diseases, Chronic Diarrhœa, Chronic Inflammation of the Womb, Chronic Inflammation of the Bladder, Painful or Irregular Menstruation, Fever Sores and Ulcers, Incontinence of Urine, Tape Worms, Crooked Limbs and Enlarged Joints, Spinal Curvatures, Club Foot, Hip Joint Diseases, White Swelling, Discharging Abscesses, Sterility or Barrenness, Nervous and General Debility, Prostration and Impotency, Disease of the Kidneys and Bladder, Leucorrhœa or Whites, Blotches and Pimples, Skin Diseases, Dyspepsia, Constipation, Dropsy, Cancer, Epileptic Fits, Erysipelas, Gravel, Goitre, Gleet, Gonorrhœa, Hydrocele, Heart Disease, Liver Disease, Headache, Piles, Hysteria, Syphilis, St. Vitus Dance, Chronic Dysentery, Enlarged Tonsils, Fever and Ague, Fistula in Ano, Hernia or Rupture, Ovarian Tumors, Paralysis or Palsy, Prolapsus Uteri, Bronchitis, Asthma, Catarrh, Scrofula, Consumption, Chronic Cough, Female Weakness, Spermatorrhœa, Rheumatism, etc.

CURING OF PILES GUARANTEED.—Will give $1,000 for any case of failure. No money required of responsible parties.

YOUNG MEN—Who have become victims of solitary vice, that dreadful and destructive habit, which annually sweeps to an untimely grave thousands of young men of exalted talent and brilliant intellect, may call with confidence.

DR. FRANCE—After years of experience, has discovered the greatest cure known for weakness in the back and limbs, involuntary discharges, impotency, general debility, nervousness, languor, confusion of ideas, palpitation of the heart, timidity, trembling, dimness of sight, or giddiness, diseases of the head, throat, nose or skin, affections of the liver, lungs, stomach, or bowels—those terrible disorders arising from the solitary vice of youth—and secret practices, blighting their most radiant hopes or anticipations, rendering marriage impossible. Take one candid thought before it is too late. A week or month may place your case beyond the reach of hope. My method of treatment will speedily and permanently cure the most obstinate case and absolutely restore perfect manhood.

TO MIDDLE-AGED MEN.—There are many from the age of 30 to 60 who are troubled with frequent evacuations of the bladder, often accompanied by a slight burning or smarting sensation, weakening the system in a manner the patient cannot account for. On examination of the urinary deposits a ropy sediment will be found, and sometimes small particles of albumen will appear, or the color will be a thin or milkish hue, again changing to a dark or torpid appearance. There are many men who die of this difficulty, ignorant of the cause, which is a second stage of seminal weakness. We will guarantee a perfect cure in all such cases, and a healthy restoration of the genito-urinary organs.

PRIVATE DISEASES.—Blood Poison, Venereal Taint, Gleet, Stricture, Seminal Emissions, Loss of Sexual Power, Weakness of Sexual Organs, Want of Desire in Male or Female, whether from imprudent habits of youth or sexual habits of mature years, or any cause that debilitates the sexual functions, speedily and permanently cured. Consultation free and strictly confidential. Absolute cure guaranteed. No risks incurred. Correspondence promptly answered, and medicines sent free from observation to all parts of the United States.

DISEASES OF WOMEN.—We have a special department, thoroughly organized, and devoted exclusively to the treatment of diseases of women. Every case consulting our specialist, whether by letter or in person, is given the most careful and considerate attention. Important cases (and we get few which have not baffled the skill of all the home physicians) have the benefit of a full council of skilled specialists. In treatment of diseases peculiar to females, our success has been marked, over two-thirds of our patients being ladies, old, young, married, single, rich and poor. Our method is entirely free from objectionable features of the general practitioner, namely, "Local treatment." We seldom find it necessary. We prepare remedies, constitutional and local, as the case demands, and instruct ladies how to treat themselves.

EPILEPSY, OR FITS—Positively cured by a new and never-failing method.

To Whom it May Concern: We, the undersigned, do cheerfully and conscientiously recommend Drs. France and Fruth as gentlemen of rare professional ability, ripe in judgment, humane to a fault, considerate in price, and enthusiastic for the relief of their fellow men, and we therefore urge the afflicted to avail themselves of their superior skill.

Granville M. Weeks, M. D., LL. D., President Provident Dispensary, N. Y.; T. Merideth Maxwell, A. M., M. D., N. Y.; Orvis Pomeroy, M. D., N. Y.; V. M. Davis, M. D., N. Y.; W. F. White, A. M., M. D., Toronto, Canada; F. H. Roesch, M. D., Chicago, Ill.; Dr. Gardner, Painesville, O.

Also, Farmers' National Bank, Findlay, O.; First National Bank, Fostoria, O.; Second National Bank, Bucyrus, O.; Fourth National Bank, Columbus, O.

FREE EXAMINATION OF THE URINE.—Each person applying for medical treatment should send or bring from 2 to 4 ounces of urine, which will receive a careful chemical and microscopical examination. Persons ruined in health by Unlearned Pretenders, who keep trifling with them month after month, giving poisonous and injurious compounds, should apply immediately.

WONDERFUL CURES Perfected in old cases which have been neglected or unskillfully treated. No experiments or failures. Parties treated by mail and express, but where possible, personal consultation is preferred. Curable Cases Guaranteed. Lists of questions sent free. Address, with postage,

DR. FRANCE, No. 30 West Gay Street, Columbus, O.

Wrong

To imagine that the treatment of Constipation consists merely in unloading the bowels. The medicine must not only act as a purgative, but be a tonic as well, and not produce after its use greater costiveness. This is what Simmons Liver Regulator always does.

"As a general family remedy for Dyspepsia, Torpid Liver, Constipation, etc., I hardly ever use anything else, and have never been disappointed in the effect produced; it seems to be almost a perfect cure for all diseases of the Stomach and Bowels."—W. J. McELROY, Macon, Ga.

Believe us, when we tell you that most of the despondent feeling (the Blues) is the effect of a Torpid Liver, Indigestion, Weakness of Stomach, and Nervousness. A dose of Simmons Liver Regulator invariably relieves, cures and prevents a re-occurrence.

"I find Simmons Liver Regulator, very safe, harmless and valuable as a family medicine, and have used it for any disorder of the system and have found it act like a charm, and I believe that if it was used in time, it would prove a great preventive of sickness. I have often recommended it to my friends, and shall continue to do so."—Rev. JAMES M. ROLLINS, Fairfield, Va.

Simmons Liver Regulator is given with safety and with the happiest results, in almost any ailment, to the most delicate infant as well as to the adult. For all diseases in which a laxative, alterative, or purgative is needed, it will give the most perfect satisfaction. It is the cheapest, purest and best Family Medicine in the world.

Price $1. Sold by all Druggists. Prepared by J. H. ZEILIN & Co., Philadelphia, Pa.

The treatment of many thousands of cases of those chronic weaknesses and distressing ailments peculiar to females, at the Invalids' Hotel and Surgical Institute, Buffalo, N. Y., has afforded a vast experience in nicely adapting and thoroughly testing remedies for the cure of woman's peculiar maladies.

Dr. Pierce's Favorite Prescription is the outgrowth, or result, of this great and valuable experience. Thousands of testimonials received from patients and from physicians who have tested it in the more aggravated and obstinate cases which had baffled their skill, prove it to be the most wonderful remedy ever devised for the relief and cure of suffering women. It is not recommended as a "cure-all," but as a most perfect Specific for woman's peculiar ailments.

As a powerful, invigorating tonic, it imparts strength to the whole system, and to the womb and its appendages in particular. For overworked, "worn-out," "run-down," debilitated teachers, milliners, dressmakers, seamstresses, "shop-girls," housekeepers, nursing mothers, and feeble women generally, Dr. Pierce's Favorite Prescription is the greatest earthly boon, being unequaled as an invigorating cordial and restorative tonic.

As a soothing and strengthening nervine, "Favorite Prescription" is unequaled and is invaluable in allaying and subduing nervous excitability, irritability, exhaustion, prostration, hysteria, spasms and other distressing, nervous symptoms commonly attendant upon functional and organic disease of the womb. It induces refreshing sleep and relieves mental anxiety and despondency.

Dr. Pierce's Favorite Prescription is a legitimate medicine, carefully compounded by an experienced and skillful physician, and adapted to woman's delicate organization. It is purely vegetable in its composition and perfectly harmless in its effects in any condition of the system. For morning sickness, or nausea, from whatever cause arising, weak stomach, indigestion, dyspepsia and kindred symptoms, its use, in small doses, will prove very beneficial.

"Favorite Prescription" is a positive cure for the most complicated and obstinate cases of leucorrhea, excessive flowing, painful menstruation, unnatural suppressions, prolapsus, or falling of the womb, weak back, "female weakness," anteversion, retroversion, bearing-down sensations, chronic congestion, inflammation and ulceration of the womb, inflammation, pain and tenderness in ovaries, accompanied with "internal heat."

As a regulator and promoter of functional action, at that critical period of change from girlhood to womanhood, "Favorite Prescription" is a perfectly safe remedial agent, and can produce only good results. It is equally efficacious and valuable in its effects when taken for those disorders and derangements incident to that later and most critical period, known as "The Change of Life."

"Favorite Prescription," when taken in connection with the use of Dr. Pierce's Golden Medical Discovery, and small laxative doses of Dr. Pierce's Purgative Pellets (Little Liver Pills), cures Liver, Kidney and Bladder diseases. Their combined use also removes blood taints, and abolishes cutaneous and scrofulous humors from the system.

"Favorite Prescription" is the only medicine for women, sold by druggists, **under a positive guarantee,** from the manufacturers, that it will give satisfaction in every case, or money will be refunded. This guarantee has been printed on the bottle-wrapper, and faithfully carried out for many years.

Large bottles (100 doses) $1.00, or six bottles for $5.00.

For large, illustrated Treatise on Diseases of Women (160 pages, paper-covered), send ten cents in stamps. Address,

World's Dispensary Medical Association,
663 Main St., BUFFALO, N. Y.

T. B. AUSTIN,
DENTIST
$7 to $8 for the finest Set of Teeth,
The Very Best That Can be Made
Gold and Silver Fillings very reasonable.
T. B. AUSTIN,
NO. 7 EAST MAIN STREET.

DEEP-WATER MONSTERS.

Peculiarities of Whales Described by an Old Hunter.

[Detroit Free Press.]

The whale is, without question, the very largest animal in the world. There are several varieties, and some of them attain immense size. The common, or right whale, so-called, is the most numerous. The sperm whale, while not so large, is more valued, because of its oil and bone; the quality excels all others in its fineness. The finback whale is the most dangerous and less valuable than the others; so there are, so far as I have learned, only three varieties of these monstrous sea inhabitants. The size of the whale is generally spoken of, and is not always correct. Some represent them of enormous length. Some less inclined to the marvelous say they never exceed a hundred feet, but my experience is from both seeing and inquiring of old whalemen, that a right whale never exceeds one hundred feet in length; the sperm whale about ninety feet, and the finback never over seventy-five feet. I never witnessed a whale measured, yet, I have seen many of each kind. I am certain that sixty feet is a good average. The whale, when disporting upon the sea surface, gives the impression that the fish is of immense proportions, but upon getting near and measuring with the eye carefully it is plain to be seen that, seldom, indeed, are they over fifty feet. It is the floundering manner in which they swim that makes the inexperienced think the proportions so great.

The whale is, of all other animals, singularly constructed. The mouth is of peculiar structure, and when opened it is fully six to nine feet wide. In the right whale there are no teeth, but huge as the animal is the gullet, or throat, is not two inches wide. From this narrow formation of the throat it may be implied that its food is of a very diminutive kind. Such is really the fact, for it derives its food, or subsistence, from the millions of the small inhabitants of the deep ocean.

The method by which whalemen distinguish the variety of the whale is by the spout. The common, or right, has two spout holes, while the sperm has but one. The finback has only one, but its spout is in the front of the head, while the others are considerably nearer the body. The difference is also explained by the manner in which they spout the water. Only the sperm whale has teeth, and these are in the lower jaw and in two rows.

The whale is seldom met with in mid ocean, or, rather, in tropical latitudes; but in the extreme north as well as the extreme south ocean, they are found in great numbers. I do not propose to say anything about the capturing and cutting up and taking in on board of the whale, as I never was engaged in this kind of duty, but will add that the life of a whaleman is, or was, one of the most dangerous, and, at the same time, most exciting professions imaginable. Only in skillful hands can be averted the destruction of man and boat, and sometimes, indeed, of the ship itself.

I once when near the Falkland Islands witnessed a square fight between five boats' crews of the whale ship Monsoon, of Newburyport, and a school of sperm whales. Only that things became so dangerous prevented us from seeing it out. The whales however, had smashed to atoms two of the boats, when we deemed it prudent to sail off some distance; but the whalemen, as afterward we met, conquered and secured no less than seven of good sized spermaceti whales and fortunately lost none of the crew.

The Captain of the whaler Gardiner signaled to us to leave the whaling ground, fearing the whales might give us a blow with their flukes, as he said the old "bulls" were desperately mad. We left not because of the signal—as we did not understand it—but because the place was "too hot" as Captain Baker remarked. When a whale becomes furious from an attack or in defending itself from the murderous harpoon of the whalemen—and they always mean business—the whale sinks to the bottom or down a great depth, coming on and up in a perpendicular manner in the water. Its bulky head will rise up high in the air, with its huge jaw, wide and shaft-like, open, its ponderous flukes flapping and slashing the water into a white foam. Just then it is best to be as far off as it is convenient to get, unless you are enlisted for the war. The scene, as viewed from the deck of the Montezuma, was grand, if not appalling. It was, indeed, a real nautical tournament, a tilt between man and God's greatest of animal formations.

Punishment for an Anarchist.

Some years ago a notorious brigand chief was raised to the Presidency of Bolivia. He was noted for his long shaggy hair and beard, on which he never bestowed the slightest pains. On the day of his election he led to attend mass in obedience to the usual custom, and a barber was called in to comb and dress the matted hair and beard of his Excellency. When the tedious and painful operation was over, an official came in to inform his Excellency that there was a criminal sentenced to death and awaiting execution, but that it was customary for a newly elected President to commute the sentence into a lighter one. "Well, and what other punishment am I to give him?" inquired the President, still smarting from the recent operation. "Whichever your Excellency may please." "Then let him have his hair combed and have done with it!" was the reply.—*New York Mercury.*

Syrup of Figs.

Manufactured only by the California Fig Syrup Co., San Francisco, Cal., is Nature's own true laxative. This pleasant California liquid fruit remedy may be had of Theime and Gross, druggists, large bottles at fifty cents or one dollar. It is the most pleasant, prompt, and effective remedy known to cleanse the system; to act on the Liver, Kidneys, and bowels gently yet thoroughly; to dispel Headaches, Colds and Fevers; to cure Constipation, Indigestion, and kindred ills.

BEWARE of those who do not show their love for humanity by their every day acts and utterances.

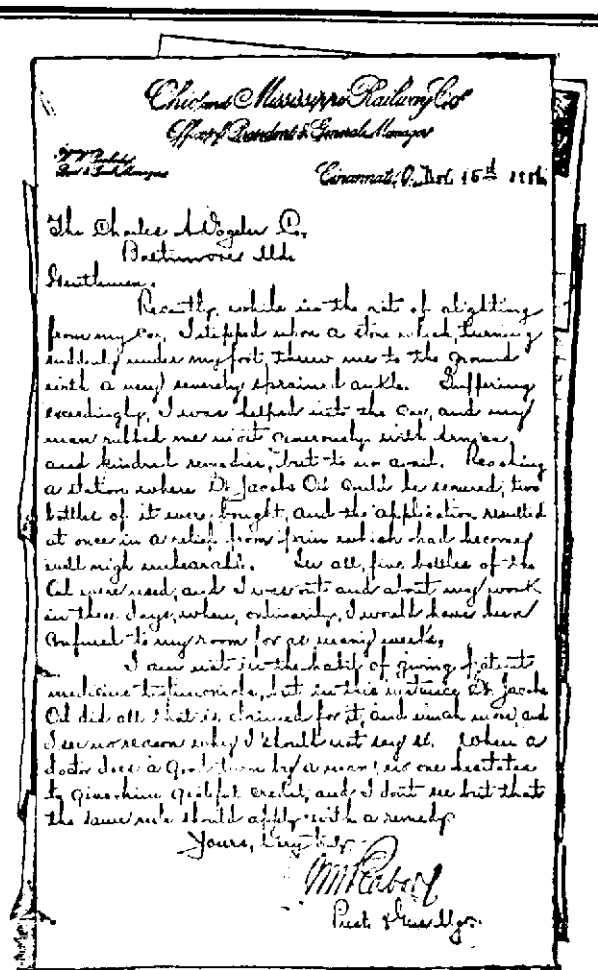

Chic. and Mississippi Railway Co.
Office of President & General Manager
Cincinnati, O., Oct. 16th 1887.

The Charles A. Vogeler Co.,
Baltimore Md.

Gentlemen,
Recently, while in the act of alighting from my car, I slipped upon a stone which turning, rolled under my foot, throw me to the ground with a very severely sprained ankle. Suffering exceedingly, I was helped into the car, and my man rubbed me with generously with your and kindred remedies, but to no avail. Reaching a station where Dr Jacobs Oil could be secured, two bottles of it were bought, and the application resulted at once in a relief from pain which had become well nigh unbearable. In all, five bottles of the Oil were used, and I was out and about my work in five days, when, otherwise, I would have been confined to my room for as many weeks.
I am not in the habit of giving testimonials to patent medicine testimonials, but in this instance Dr Jacobs Oil did all that is claimed for it, and much more, and I am more than willing that you should use my name if you think it will be of any service to you in your business.
Yours, Very Truly,
M. Ralph
Pres't & Gen'l Mgr.

THE CHARLES A. VOGELER CO. BALTIMORE, MD.

CATARRH

ELY'S CREAM BALM Cleanses the nasal passages, allays pain and inflammation, heals the sores, restores the senses of taste and smell.

HAY-FEVER TRY THE CURE

A particle is applied into each nostril and is agreeable. Price 50 cents at druggists; by mail, registered, 60 cents. Circulars free. Ely Bros., Druggists, 235 Greenwich St., N.Y.

DR. A. C. HOXSIE'S
CERTAIN CROUP CURE
Is not a "Quack" medicine, but the tried and tested remedy of a distinguished physician, in regular standing and practice. It is
THE KING OF REMEDIES
FOR
CROUP, COUGHS, COLDS, BRONCHITIS, &c.
And ACKNOWLEDGES NO COMPETITOR.
FIFTY MINUTES and TWENTY-FIVE CENTS for 50c.

BEFORE ORDERING A
WINTER SUIT,
do yourself the justice to examine the
Large Stock of Goods
CARRIED BY
JAXTHEIMER
The Merchant Tailor,
32 West Main Street.

No finer fabrics are imported than he carries, and
A Fit Guaranteed
IN EVERY CASE.

Give him a call. Oct. 11-4mo

FLOWERS

T. E. Covington is now building a fine office and salesroom for
Plants and Cut Flowers!
ON THE CORNER OF
Washington & Harrison Sts

Persons desiring cut roses, floral ornaments or baskets, party decorations or boquets will please leave orders. Roses and tube roses a specialty.

T. E. COVINGTON.
19-1mo.

To the Chicago Exposition, via the Nickel Plate.

Only $3.90 for the round trip. Daily except Sundays. Tickets good to return for six days. F. H. HARNARD, Agent N. Y., C. & St. L. Ry.
19-tf

Arrival and Departure of Trains

PENNSYLVANIA COMPANY.

Under Schedule in Effect May 1, 1887.

Trains leave the Pittsburg, Fort Wayne and Chicago station at Fort Wayne as follows:

(STANDARD TIME.)

EASTBOUND—For Pittsburg, Baltimore, Washington, Philadelphia and New York, *6:50 a. m., *2:05 p. m., *8:00 p. m., *9:00 p. m., *1:45 a. m.

WESTBOUND—For Chicago, *8:00 a. m., †12:45 p. m., *2:15 p. m., *7:30 a. m. Chicago accommodation leaves at 4:30 a. m. For Plymouth, *4:00 p. m.

*Daily.
†Daily, except Sunday.

LAKE SHORE & MICHIGAN SOUTHERN.
[Fort Wayne Division.]

FROM NORTH.			GOING NORTH.
10 45 am	—Ar—	Cincinnati Ex. —Lv.	
		Detroit Ex. "	4 40 pm
3 40 pm	"	Detroit Ex. "	11 30 am
4 20 pm	"	Way Freight "	6 40 am

All trains daily except Sunday.

FT. WAYNE, CINCINNATI & LOUISVILLE

FROM SOUTH			GOING SOUTH
9 30 pm	—Ar—	Ind. & Cin. Ex. —Lv.	3 30 pm
4 10 pm	"	Chi. & L. Mail "	10 50 am
3 30 pm	"	Freight "	5 30 am
6 00 pm	"	Freight "	8 00 am

Trains daily except Sunday.

NEW YORK, CHICAGO & ST. LOUIS R. R.

GOING EAST.		GOING WEST.
Lv. 2 00 pm	Express	Lv. 2 00 pm
Lv. 4 10 am	Accommodation.	Lv. 4 45 pm

GRAND RAPIDS & INDIANA R. R.

Time Table for Fort Wayne, in Effect May, 1887.

GOING NORTH.

For Grand Rapids and North.....Lv. 2:40 pm
" " " ..... " 8:05 am
For Grand Rapids..... " 2:10 pm
From Grand Rapids..... Ar. 8:15 pm

GOING SOUTH.

For Richmond and Cincinnati....Lv. 5:35 am
" " " 2:10 pm
" " " 11:20
From " " Ar. 6:35 pm
Trains daily except Sunday.

WABASH RAILWAY.

WESTWARD.

No.		Arrive	Depart
45	Pacific Ex. daily	5 00am	5 10am
41	Mail & Ex's, ex Sy.	1 45am	1 50pm
43	Fast Mail, daily	8 10pm	8 15pm
97	Andrews ac. frt.	.....	8 35am

EASTWARD.

No.		Arrive	Depart
42	N. Y. Ex. daily	8 25am	8 30am
46	Mail & Ex's, ex Sy.	1 35pm	1 45pm
44	Limited Ex's daily	6 25pm	6 35pm
22	DeKalb ac frt.	.....	5 00am

Through New York Palace Sleeping cars. Dining car and new free chair cars on 42 and 43.

Free chair cars, dining car and Buffalo sleeping car on 44 and 46.

O.D. WEISELL
DENTIST
34 Calhoun St.

M. L. ALBRECHT

CORNER OF MAIN AND BARR STREET.

DR. MANVILLE,
THE EMINENT PHYSICIAN AND SPECIALIST
Lately of London, England,
Has Opened Medical Office Parlors at 196 Calhoun St.,
For One Month Only Oct. 3 to Nov. 3

The Doctor is a graduate of three different Medical Colleges, both European and American, as his Diplomas will show; and he has been highly honored by other Colleges and Universities as well.

His Reputation is International. He has practiced nearly a quarter of a century. He treats all diseases of the Eye and Ear, all Specific, Nervous, Chronic Diseases and Deformities, of men, women and children, and the Opium and Morphine habit. Dr. Manville diagnoses diseases by an entirely different method from that pursued by ordinary physicians and specialists. He never asks a patient his disease, but by a peculiar method reads and tells every disease, complication and symptoms better than the patient can; and that without asking a question. It is

TRULY ASTONISHING!

Even physicians wonder at it and take critical cases to him for a final decision. The great question with them is: How Does He Do It? The internal parts of a patient seem to be as clear and plain to him as the external, but just how he obtains such a marvelous knowledge of his patient's condition, no one seems to understand, or be able to describe. That he does it in every case, no one doubts. Some say it is the thing that the Doctor is gifted with supernatural powers; that no ordinary man could give such remarkable descriptions of strangers as he does. Be that as it may, this curious feature of his practice alone, is bringing him thousands of grateful patients; many of whom declare that his wonderful diagnostic skill and power in performing cures is

Positively Miraculous.

The most skeptical are convinced and astonished.

Sufferers from Nervous Debility and Blood Diseases and complaints of either sex, requiring Special Treatment, cured in a few days or weeks without interfering with their work.

HUNDREDS OF MEN.

are afflicted with Seminal Weakness, Spermatorrhea, and Impotency, brought on by various causes, such as venereal excesses and diseases, occupations requiring a straining and stooping position, and especially the unnatural abuses of the sexual functions, the SOLITARY HABIT so often indulged in youth without knowing the terrible results.

Young man, Stop! Look this matter square in the face; think, consider what you are doing. Waste no time and money with ignorant or unskillful pretenders, who trifle with you month after month, treating symptoms only, with Bromide of Potassium compounds that impoverish your blood, deaden your nerves, stupify your mind and relieve nothing—but your pocket book. Such poisonous drugging

MAKES YOU WORSE.

We can prove by hundreds of cases on record that bromide mixtures so often given for fits and lost manhood, seldom, if ever, cure fits, but almost always DESTROY MANHOOD and RUIN the MIND. Bromide of Potassium and Gelsemium are the main remedies used. Given for seminal weakness &c., to control SYMPTOMS while you take them. They never touch the CAUSE or effects CURE. The unhappy victim goes on from bad to worse, reaching at last the most deplorable and horrible condition of humanity imaginable. A Lost Mind—a helpless idiot or raving maniac; made so by the action of these poisons on the blood and brain, as well as by the disease. In fact, these remedies are worse even than the disease. Let Them Alone.

In all such cases we gurantee a speedy restoration to healthy, strong and vigorous manhood. Microscopical examinations of the urine made in all these cases. We make NO EXPERIMENTS and very few failures. We guarantee all curable cases.

Electric Medication and the NEW METHOD TREATMENT enables us to effect WONDERFUL CURES.

DISEASES OF WOMEN.

Every maid, wife and mother who has dragged an aching back and head through weary years, deserves our utmost sympathy, and may depend on getting the most careful, skillful and successful medical treatment that can be given. Twenty years study and practice in diseases of women, both in Europe and America, has convinced me that eight out of ten American women suffer from some of the following complaints peculiar to the sex: Irregularity of the menses, too free, too scant, or painful, leucorrhea, (whites,) vaginitis, metritis, endometritis, ulcerations, displacements, falling of the womb, anteversion, retroversion, laterversion, ante and retroflexions, producing constipation, or produced by it; uterine and ovarian tumors, fibroma and sarcoma cysts, cancers of the womb or its appendages, frequent or scanty urination, with burning, smarting or itching; tenderness, soreness, bloating and backache, eruptions of the skin, pimples, blotches, brown spots, yellow spots, red spots, greasy, pasty, waxy, or chlorotic appearances, and discolorations of the skin, with blue or dark circles around the eyes. Nature is true; she displays her signs and signals the approach of the grim enemy of life, disease. Look sharply into your mirrors; be not deceived, for these signs and symptoms mean weakness, nervousness, irritability, wakefulness, indigestion, headaches, forgetfulness, partial paralysis, sterility, melancholy, hysteria, wasting, consumption, catalepsy, St. Vitus dance, fits, derangements, insanity and suicide. Many ladies, especially young ladies, are so timid and excessively modest that they hesitate and put off calling on a physician until they are past curing. Mothers should warn more of their daughter's ailments, banish from their minds a dread of examination, for ladies do not have to tell their complaints to Dr. Manville; no unpleasant questions are asked; no objectionable examinations are made; no painful local treatments are given. In most cases ladies can use our local remedies themselves, where it is needed.

While Dr. Manville was on the Medical Staff of the Woman's Hospital, in New York, he was especially noted for great success in treating all diseases peculiar to women.

For the weak and feeble women, and those not in a condition to rear a family, Dr. Manville's "Vermicide and Women's Friend," will prove a blessing indeed. Nearly three thousand ladies have called, or sent for it, and used it successfully. It is the greatest remedy known in Europe or America for "Female Weakness." Call now, before it is TOO LATE. Extraordinary cases require extraordinary skill and experience.

Health and strength will make you happier and more independent than money. Study your own interests. Delays are dangerous.

Our terms will be made satisfactory to all; charges as moderate as we can in justice to ourselves and patients make them.

Consultation and examination free. Office hours 9 a. m. till 9 p. m. Office parlors at 196 Calhoun street.

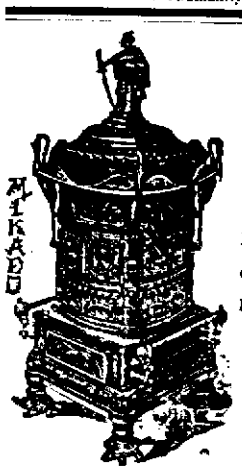

STOVES! STOVES! STOVES!

Of every description and variety. The LARGEST STOCK and the LOWEST PRICES ever offered in Fort Wayne. Call and see our elegant line of

Base Burners!

C. A. PICKARD & CO.,
29 East Columbia St. - - - - - Fort Wayne, Ind.

L. O. HULL,
IS NOW SELLING

Wall Paper
Cheaper than any firm in the city. Now is the time to buy.
NO. 90 CALHOUN STREET.

A. HATTERSLEY & SON
PLUMBERS
Steam and Gas Fitters.
—DEALERS IN—
GAS FIXTURES
Main Street, East of Clinton
Fort Wayne, Ind.
Brass Work Iron and Lead Pipe
Lift and Force Pumps,
Chandeliers and Bath Tubs, Wash Bowls, Rubber Hose, etc.
Gas fixtures regilt, bronzed and made equal to new.

Geo. R. Bowen.
Plumbing,
Steamfitting,
Sewering.
Particular attention given to
Sanitary Plumbing and Sewering.
Bath Tubs, Boilers, Water Closets, Sinks, Hydrants, Yard Hose, Brass Trimmings for Engines, Etc.
NO. 110 CALHOUN ST.

DO YOU NEED A NEW CARPET?

Look through our splendid assortment. We know you will find something to suit you.

CARPETS

Are Cheap!

That is ours are. Is there anything in a name?

We Have THEM ALL!

In Larger Variety,

IN PRETTIER PATTERNS,

—AT:—

LOWER PRICES

Than you can find elsewhere.

Convince Yourself

BY AN EXAMINATION.

NEW RUGS

—AND—

CURTAINS!

Opened this week.

FLOOR OIL CLOTHS

In every width.

Root & Company.

Boston T Store.

Spring chickens dressed to order.
Home grown vegetables every morning.
Bananas, oranges and all kinds of fruits.
Boneless chicken and turkey.
Deviled meats, ham, chicken, tongue &c.
Chase and sanborn coffees.
Goods delivered to any part of the city.
Prompt attention given to orders by telephone No. 152.

A. J. DITTO & CO.
30 W. Berry St.

TEAS! TEAS!

Oolong, Black, very fine.
Young Hyson, very fine.
Japan, strickly uncolored.
English Breakfast.

COFFEES!

Old Government Java.
Mocha.
Maracaiba.
Costa Rica.
Rio.
Roasted fresh every day.

Pyke's Grocery,

80 Calhoun Street.

Aug. 14-ly

COMPARE THEM,

Before buying a coal stove, be sure to see the

Radiant Home!

Which for powerful heating qualities, smoothness of casting, perfection of mounting, beauty of design and cleanliness is not equaled. For sale by

W. E. GRIFFITH,

At the Broadway Hardware Store.
Oct 1 eod2mo.

SCHEUMANN & SCHOPPMANN,

Funeral Directors and Embalmers.

No. 20 West Main Street,

Fort Wayne, - - - Indiana.

Furnish the finest Hearses and Carriages in the city. Night calls receive prompt attention. Leave orders at Winkelmeyer Bros.' office, opposite our rooms. Apr 25-dauw.

Daily Sentinel

TUESDAY, OCT. 18, 1887.

THE CITY NEWS.

Miss Aggie Philips, of Garret, is in the city visiting relatives.

Captain Allen H. Dougall left for Indianapolis this morning.

The "Rio Grande" party went to Logansport from this city.

Miss Kate Haley, of Solomon City, Kan., is in the city, visiting relatives.

S. F. Day, of Huntington, paid $1,600 for the fair grounds near that city.

Mrs. J. Heyn and Walter Nirdlinger, of Toledo, Ohio, are in the city, visiting friends.

Miss Sadie Boyle has returned from Chicago accompanied by her cousin Miss Jennie Philips.

The Caledonians will indulge in exercises appropriate to the occasion on Halloween night.

Mr. J. K. McCracken arrived in the city yesterday morning, but after a few hours stay left for Toledo.

The Wabash railway delivered thirty-five car loads of freight, Sunday to the Chicago and Atlantic road at Huntington.

Jacob Johann, formerly of the Wabash road, is superintendent of motive power on 584 miles of the Texas Pacific railway.

Revs. D. W. Moffat and D. S. Kennedy conducted ordination services in the Presbyterian church, at Huntington, last night.

John F. Dougall, the traveling agent for Carnahan, Hanna & Co., left this morning for Chicago, to be absent for a few weeks.

Mr. A. C. Perrin, the Wayne street liveryman, presented the sisters of the Catholic orphan asylum with a set of harness for the asylum horse.

The new St. Joseph's Catholic church is to be dedicated at Logansport next Sunday. An excursion train on the Wabash, from Fort Wayne, is talked of.

Engineer Wm. Glenn, of Fort Wayne, who was recently severely injured in an accident on the Pittsburg road, is able to walk about the streets, but has not yet resumed work.

The suit for libel brought by Mrs. Nannie Linn, the divorced wife of Editor Lee Linn, against the Wabash *Times*, were sent to Grant circuit court on a change of venue, last week, from the Wabash circuit court.

Mr. Henry Zekind, formerly of Warsaw, but now a prominent clothing merchant at Nevada, Mo., is in the city, attending the funeral of his brother, Joe Zekind, which took place this afternoon. Henry has many friends in this city.

An effort was made yesterday to track the Hicksville robbers with bloodhounds but this failed. Strauss and Hecht, the proprietors of the store that was gutted, now offer $100, and citizens the same amount for the capture of the thieves.

Great things have ever been hinged on trifles. The first family difficulty on record was caused by an apple core; the last we heard of was the negligence of a father to keep up a supply of Dr. Bull's Cough Syrup when all hands had a cold.

There will be a state conference of the Union Labor party, at Indianapolis, Tuesday, Dec. 27, and the representation will be limited to one delegate from each county. Plans for the campaign next year will be presented and discussed.

The co-operative meeting of the churches of Christ in the counties of Allen, Wells, Whitley and Adams, will convene at the Christian chapel, corner Jefferson and Griffith streets, next Thursday, at 2 p. m. Various preachers and delegates are expected.

Warden Murdock, of the northern Indiana prison, has done away with the barberous system of punishment of prisoners with the "cat." Hereafter refractory convicts will be punished with solitary confinement or by curtailing their privileges in other directions.

The Toledo *Bee* says: "B. F. Rose, of Ligonier, Ind., was brought in this afternoon by a deputy sheriff from Fort Wayne and turned over to the United States authorities here, charged with impersonating a deceased pensioner. He will have a hearing before Commissioner Hall."

The Caledonian society held a very pleasant and interesting meeting in their hall last evening. The exercises consisted of songs, recitations, etc. from the members. Mr. John Kidd sang "Robbie Tamson's Smiddy" with great effect, and Mr. Griffith, Miss Wilson and Mr. Hahn delighted the audience with songs and appropriate selections.

Invitations are out for the marriage of Miss Katie Schilling, of Lafayette, and Mr. Frank J. Baker, of this city. The ceremony will be solemnized at St. Mary's Catholic church, Lafayette, Oct. 26, at 9 o'clock, in the morning and a reception will follow at the pleasant home of the bride in that city. Miss Schilling is pleasantly recalled in Fort Wayne society, while Mr. Baker is an excellent young gentleman.

In the suit of Thomas J. Hutchinson et al. vs. Isaac Trauerman, appealed from the superior court, Judge Howk holds that the mode to test the order and affidavit in a proceeding supplementary to execution is by demurrer, motion to dismiss or strike out a motion to quash is not authorized. The plaintiff may amend his complaint in such proceedings. He may also amend his original affidavit that the party can require a special finding and the statement of conclusions of law.

You may doubt it, but in fact, Sam, Pete & Max are selling a boy's heavy stylish and serviceable woolen suit for $2. Imperative law of the house is strictly one price to all. eod & wtf.

There was no police court this morning.

The Salvation army has abandoned Lafayette.

Mr. George H. Wilson left last night for Cleveland.

Thomas White, of Springfield, Ill., was in the city to-day.

Sheriff Viberg went to Maysville to-day to serve important papers.

"We, Us & Co." will be presented at the Temple Saturday, Oct. 22d.

The "Black Hussar" Thursday. The sale of seats opened this morning.

Ella Kemler sues for a divorce from Charles Kemler. A. H. Bittinger is her counsel.

The attractions at the Masonic Temple are the finest ever produced in a city of this size.

The Dunlap Opera company in the "Black Hussar" is the next attraction at the Temple.

H. C. Eastwood, the pleasant proprietor of the Robinson house, went to Chicago to-day.

Fred Eckert has purchased a strip of ground near his pork packing house on West Main street.

Editor James Mitchell, of the *Dispatch*, was a visitor at the Pittsburg shops yesterday afternoon.

Miss Julia Nierman will go to Dayton, Ohio, to-morrow to attend the wedding of her cousin, Miss Ida Lang.

Mrs. James Smith and family, who have been visiting friends in this city, left this morning for their home at Chicago.

A gorgeous Western Union sign now adorns the B. & O. office of the Nickel Plate depot and Manager Perry occasionally beams behind the counter.

Inspector George Ohneck, Marshal Jim Wilkinson, Officer George Humbrecht and Mr. Hiser went to Indianapolis to-day to testify before the federal grand jury.

Wm. Fleming has sold to Alice Crouston lot 17, Bowserville, for $1,900; P. A. Randall has sold to T. P. Patterson lot 1, Moran's sub, for $250; S. A. Carr to J. J. Aulory lot 3, Green's sub, for $600.

Very Rev. Father Drees, provincial superior of the religious order of priests, known as that of the Order of the Precious Blood, is visiting in the city and is a guest of Rt. Rev. Bishop Dwenger.

The funeral of Mrs. Anna M. Beaber, who died at the family residence, 150 Broadway, Oct. 16, will be held at the Wayne street M. E. church Wednesday afternoon at 1:30. Friends of the family are invited without further notice.

John E. Ross, the ticket agent of the Pennsylvania company, sold twenty tickets from this city to points in the eastern states last night, several of them being to New York City. He reports eastern travel as being unusually active for this season of the year.

Mr. and Mrs. Burchard and children, of Boston; Mr. Joseph Melcher and sister, Miss Maria, of Cleveland; Mr. and Mrs. Fred Sihler, of Kansas City; Mr. and Mrs. Wm. Meyer, Mr. and Mrs. Fred Meyer, of St. Louis, are in the city to attend the Meyer Landsenberger wedding to-morrow.

James Smith, formerly traveling freight agent for the Wabash at this city, passed over the Pitteburg last evening with the remains of his brother, the assistant general freight agent of the Wabash, whose death occurred in the east a day or two ago. He was on his way for Chicago and was joined by his wife and family at this point.

The official report of the last drawing of the Louisiana state lottery contains the following: "Nos. 30,501, 32,331, 54,120, 54,249 drew each $5,000, sold in parts in San Francisco, Woodland, Cal., New York, Boston, New, Orleans, Washington, D. C., Denver, Col., Leavenworth, Huston, Kansas City, Oakland, Miss., and Logansport, Ind.

At the residence of Mr. and Mrs. Henry Stocking, 126 Ewing street, last evening at 8 o'clock, occurred the marriage of Dr. B. Gard and Henrietta A. Francisco, daughter of the venerable Henry Stocking. Rev. F. G. Browne, of the Wayne Street M. E. church, officiated. Dr. Gard and bride left this morning for a brief wedding trip to Chicago.

Henry Bettle, an employe in the Olds works, was summoned from church quite suddenly last night, by the serious illness of his child at home. The little one lay in an unconscious state for an hour or two and fears were entertained of its death, but restoratives applied by the physician in charge brought the child around all right, and this morning all danger was past.

Mrs. Anna Mary Beaber was born in Westmoreland county, Penn., Feb. 9, 1806, and departed this life at her home in this city Sabbath afternoon, Oct. 16, 1887, at the age of eighty-one years, eight months and seven days. She was united in marriage to A. G. Beaber Oct. 20, 1831. Thus their married life lacked but four days of extending through fifty-six years. Nine children blessed their union. Two sons and one daughter preceded her to the better world. Four sons and two daughters survive, together with one sister and one brother. Jacob and D. L. Beaber and Mrs. Rink, of this city, are children of the departed. A circle of twenty-three grandchildren and seventeen great grandchildren are all living. The aged husband survives, mourns the loss of a faithful wife and has the sympathy and prayers of a wide circle of acquaintances and friends.

The best men's underwear ever made for the price Sam, Pete & Max are selling at 25c. Strictly one price the law of the house. eod&w tf

Boys' blue flannel shirt waists are a good thing for school wear and usually retail at $1. We bought a job of 8 dozen and will sell them as they last at 50c each at the U. S.

Tickets for Sheridan's lecture are on sale at Woodworth's drug store and Reiter's cigar store.

Judge O'Rourke is holding court at Portland, Ind.

Mr. John G. Thieme was taken suddenly very ill to-day.

Shone & Wellman received their handsome funeral cars to-day.

Israel Hollopeter, of Hellers' Corners, this county, has been granted a pension.

Mrs. Ellen Burnett and Miss Luzerne Hull, of Warren, Ohio, are in the city, visiting relatives.

The ladies of Sion S. Bass relief corps No. 7 will give an oyster supper at their hall this evening.

C. M. Flinn, formerly of Maroney & Flinn, horse shoers, has located a shop at No. 8 Pearl street.

Fred Schroeder, jr., of Marion township, is dangerously ill with typhoid fever and rheumatism.

Jesse Marquardt, of Tiffin, O., who has been in the city for a few day visiting friends, left for his home this afternoon.

The trustees and directors of the German Lutheran Cemetery association will meet to-night at the office of Fred Scheuman.

Jimmy Doyle, of this city, and Jim Kane, of Chicago, are among the notables who are to take part in a sparring exhibition to be given at Hammond, Ind., soon.

The gambling houses are in full blast again and railroad men crowded the joints last night and to-day to lose their wages against the games. How long will this business continue?

The Morton club directors held a business meeting last night. The question of weekly receptions came up again and was postponed to a future meeting of the membership. The club will give a literary entertainment next Friday evening, concluding the festivities with a dance.

John H. Bass and S. B. Bond this morning filed deeds transferring to the Fort Wayne Street Railway company lots 58 and 59, Hamilton's addition, and all the individual rights and franchises heretofore held in said street car company for the sum of $291,000. This transfer includes the street railroad property in the city, and is the biggest sale recorded in years.

The "Rio Grande" was seen for the first time, last night, at the Temple and proved to be a revelation. It is a novel and decidedly interesting drama, portraying the romances of life on the Rio Grande. The characters are well mixed and a vein of fun runs all through it. The Temple management gave the party a return date, and THE SENTINEL is glad of it, because everybody ought to see so good a show.

The Summit City Building and Loan association held its annual meeting last night. The association has 236 members and the officers hold notes and mortgages for $10,600. J. B. Monning was re-elected president, Otto Herbst secretary and Geo. Motz treasurer. The directors are W. H. Pyke, T. J. Hedges, H. L. Studer, Chas Hoffman, C. W. Jacobs and H. D. Engelking. A new association was organized and 286 shares were signed for.

Miss Josephine Cameron, the beautiful young emotional actress, who will appear at the Academy of Music Thursday evening with her superb dramatic company, was offered an engagement for a term of five years as leading lady to Robert L. Downing, the celebrated tragedian, at a handsome salary. She refused the offer. The advance sale of seats at Woodworth's drug store opened this noon with quite a sale and every indication is that they will have a packed house Thursday evening.

Bill Keck, a wag and bully who lives at Leo, yesterday made statement damaging the good name of Mrs. John Dever, wife of the well known miller. Although sixty-five years old Mr. Dever struck the ruffianly Keck down with a stone and would have pounded his head to a jelly if the fellow had not hastily apologized. The quarrel was not as sensational as reports made it. Keck is around bearing the marks of but a single blow. The matter will not get into the courts.

The Business Men's exchange convened last night with President White in the chair. The natural gas question was talked over and the secretary asked to correspond with capitalists at home and abroad with a view of piping it to the city. Mr. T. P. Keator will work on the local organization for a week or so. Messrs. Fred Eckert, Geo. W. Seavy and A. J. Moynihan were appointed a committee to meet Mr. Elliott, of Boston, who is seeking to establish a hard rubber manufactory. Mr. Eckart will donate a site for the works on the north side.

How does this hit you? All wool red underwear Sam, Pete & Max are selling at 50 cts. Strictly one price the rule in every case. eod&w tf

Philanthropic—The U. S. offers red knit, all wool underwear, at 50 cents a garment.

Secure your seats for Sheridan's lecture on Friday, at the box office.

Fresh Baltimore Oysters.

Good stewing, O K's, 18c can.
Best stewing, S. & W., 25c can.
Large selects for frying, 33c.
FRUIT HOUSE.

Eckford's Dancing Academy is open every business night and afternoon during the week; hours, 4 and 7:30 o'clock. Pay $5 for a twelve lesson ticket, to be punched at every lesson. Take as many lessons per week as you please. No spectators. Parents accompany children. Private lessons, at Academy, 75c.; elsewhere, $1, per hour. Call and see me, or leave request, at the Academy.

Butterick's

November Patterns and Publications just received. The double sheets, containing the October and November supplement, given away gratis

Bee Hive Dry Goods House,
62 and 64 Calhoun street, Corner Berry.

A. J. TAYLOR.

The Indiana Presbytery Grants Him Another Hearing.

The session of the Indiana Presbytery at Wabash yesterday was decidedly of local importance. The judicial commission reported, reversing the decision of the presbytery of Fort Wayne in the case of A. J. Taylor, and the same was remanded to the presbytery for another trial. Mr. Taylor, is the well known Sheldon buggy manufacturer, whose business reverses was followed by expulsion from the church.

The whole subject of synodical sustenation was referred to a committee, which reported an overture for the self-support of the Presbyterian church of Indiana, including also the matter of synodical missionary work in the state.

E. P. Whallon, of Vincennes, and Judge Walker, of Madison, were chosen trustees of Hanover college, and a committee, consisting of Dr. Moffat, of Fort Wayne, Dr. Kain, of Lafayette, and Dr. Hutchinson, of New Albany, was appointed to obtain information as to synodical sustentation.

The report of the Women's Home Missionary society was received, showing that body had raised over $80,000 the past year.

Catholic News.

Chancellor J. F. Lang announces that Rt. Rev. Bishop Dwenger has made the following appointments:

October 23, Logansport, dedication of St. Joseph's church.

October 30, Michigan City, confirmation.

November 1, Attica, confirmation.

November 2, morning, Mansfield, confirmation; afternoon, Attica, lecture.

November 6, Wanatah, church dedication and confirmation.

Satin lined overcoats of the most celebrated makes in kerseys, meltons, chinchillas and fur beavers, all colors for $20.00; cannot be matched under $30.00 elsewhere.
dtf SAM, PETE & MAX.

Flour and Potatoes Down.

Choice Michigan potatoes 90 bushel.
Churubusco Mills Flour, $3.75 bbl.
Jersey sweet potatoes, peck 25c.
New York Quinces, peck 50c.
FRUIT HOUSE.

Reefer coats and vests, the finest line ever shown at the U. S.

Any person driving through the Ewing grove and over the Baker street sidewalk will be prosecuted. 17-d6t

Box office opens for Sheridan's lecture Friday morning.

Lowry's Law Office

Removed to and Now Located in

Rooms 5 and 6, Foster Block, Court St.

General attention to all legal business, but Railway, Real Estate and Patent Law specialties. Personal attention to latter in Washington when necessary. Notary Public and Short Hand Reporter in the office. Telephone. 18d&w.

TIME IS MONEY!

The Art Garland Base Burner Leads Them All.

These Base Burners are Superior to Any Made.

WHY?

Because they are manufactured of the best Lake Superior Iron, each separate part being used only with an eye to its durability and utility.

Is it not to your interest to buy a stove which is

Absolutely superior in construction?
Absolutely perfect in operation?
Absolutely the most popular?
Absolutely the most economical?

This stove should be seen to be appreciated. Call and examine stoves and prices at

H. J. ASH,

The Mammoth Cheap Store,

9 E. Columbia St.

AMUSEMENT.

MASONIC TEMPLE.

ONE NIGHT ONLY.

THURSDAY EVENING, OCTOBER 20th.

DUNLAP Opera Company,

GEORGE DUNLAP.... Proprietor and Manager. Autsorized and organized by Jno. A. McCaull, in the greatest of the McCaull successes, the

Black :-: Hussar!

A Strong Company of

Forty-Five People!

The company brings its own orchestra.

Sale of seats Tuesday morning at 10 o'clock.

Prices, 50, 75c & $1.00.

NOTE—Parties out of town desiring seats should address all communications to F. E. STOUDER, treasurer Masonic Temple.

ACADEMY OF MUSIC

THE PEOPLE'S POPULAR THEATRE.

COOK & THOMPSON, - - - - - Managers.

Three Nights and one Matinee, commencing

Thursday Evening, Oct. 20

The first appearance of the famous society actress, Miss

Josephine Cameron,

And her superb dramatic company, in Marrivale's beautiful four Act Comedy,

"Forget Me Not."

Under the management of Capt. G. H. Hamilton.

Admission, 20, 30 & 50c.

PERFUMERY

HANDKERCHIEF EXTRACTS.

The following are a few of the new and leading odors:

Edelweiss,	Lily of the Valley,
Evangeline,	Ocean Spray,
Opponax,	Jockey Club,
May Bells,	White Rose,
Queen Bess,	Mary Stuart,
Mispah,	Frangipanni,
Arbutus,	Stephanotis,
Persian Bouquet,	Violet,
Pansy Blossom,	Musk,
Harvest Queen,	Heliotrope,
Fedora,	West End,
Mountain Mist,	Wild Olive, etc.

In bulk or bottles, at

THIEME & GROSS'

Drug Store,

94 CALHOUN ST.

Corner Wayne.

Headquarters for Toilet Preparations.

FOR SALE.

MONEY TO LOAN on real estate security, reasonable interest. Inquire of R. L. Romy, 87 Calhoun street. d&wtf.

FOR SALE.—Choice lots on Harrison and Webster streets and Creighton avenue in the Williams addition. Inquire of any real estate agent or at the office corner Berry and Clinton street, opposite new government building. 3-tf

FOR RENT.

FOR RENT.—Three story brick building corner Calhoun street and Lewis street, about Dec. 1st. For particulars call upon Skelton & Watt, 176 Calhoun street. 8Tues-Wed-Thurs-tf.

FOR RENT.—A good large frame house at 345 West Washington street. Enquire at No. 12 Sturgis street. 17 3t

FOR RENT.—A brick house with eight rooms and basement. Good barn for three horses. Water and gas all through the house. A good location for a physician. Enquire of J. D. Dickerson, No. 19 Lafayette. 10-tf

If you want to buy

FINE CLOTHING!

Go direct to the only manufacturer,

J. G. THIEME & BROTHER

Who make all their "ready made" clothing, and which are better made and better trimmed than any eastern made clothing sold in the city. They also carry a large stock for

CUSTOM WORK!

A Suit From $25 Upward.

Nos. 37 and 39 Columbia Stseet.